ORIGINAL LOVE BOAT CAST WILL REUNITE TO CHRISTEN NEW *REGAL PRINCESS* CRUISE SHIP

ALL SIX CAST MEMBERS WILL SERVE AS NEW SHIP'S GODPARENTS DURING NAMING CEREMONY IN FT. LAUDERDALE

20+ OF THE SHOW'S POPULAR GUEST STARS TO APPEAR DURING LAUNCH EVENT

Regal Princess Godparents

Gavin Macleod– Captain Stubing on *The Love Boat*
American character actor who in his six decades of television is notable for playing the lead role as Captain Merrill Stubing on *The Love Boat*, Murray Slaughter on *The Mary Tyler Moore Show*, and Joseph "Happy" Haines on *McHale's Navy*.

Fred Grandy– Gopher on *The Love Boat*
Former actor best known for his role as "Gopher" Smith on the sitcom *The Love Boat* and who later became a member of the United States House of Representatives from the state of Iowa, as well as president and CEO of Goodwill Industries.

Ted Lange– Isaac on *The Love Boat*
American actor, director, and screenwriter best known for his role as the bartender, Isaac Washington, in the TV series *The Love Boat.*

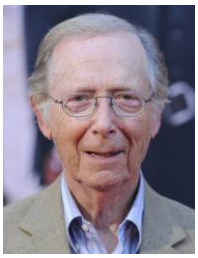

Bernie Kopell– Doc on *The Love Boat*
American character actor known for his role as Dr. Adam Bricker ("Doc") in *The Love Boat* and as Siegfried in *Get Smart* from 1965 to 1970.

Lauren Tewes– Julie on *The Love Boat*
American actress, best known for her role as Cruise Director Julie McCoy in the television comedy anthology series *The Love Boat*.

Jill Whelan– Vicki on *The Love Boat*
American actress, she is probably best known for her role in the hit television series *The Love Boat*, in which she played Vicki Stubing, the daughter of Capt. Stubing.

Master of Ceremonies

Tori Spelling– Appeared on *The Love Boat* – 1983, 1984
American actress and author known for her role as Donna Martin on *Beverly Hills, 90210*. She is also the daughter Aaron Spelling, executive producer of *The Love Boat*. Tori made two guest appearances on The Love Boat when she was just 10 years old.

The Love Boat Guest Stars

Loni Anderson– Appeared on *The Love Boat* – 1977, 1978, 1979, 1980
American actress who is known for her four-year run as Jennifer Marlowe on *WKRP in Cincinnati* and for playing Jayne Mansfield and Thelma Todd in television movies.

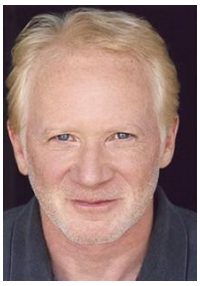

Don Most – Appeared on *The Love Boat* – 1979, 1980, 1983
American actor best known for his role as Ralph Malph on *Happy Days.*

Pam Grier – Appeared on *The Love Boat* – 1980
American actress, Grier became famous in the early 1970s after starring in a string of films of women in prison and films such as *The Big Bird Cage*, *Coff, Foxy Brown* and *Sheba Baby*.

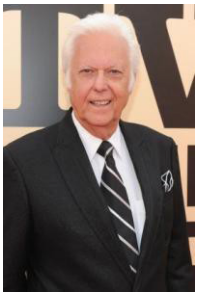

Jack Jones – Appeared on *The Love Boat* – 1977 – 1987
American jazz and pop singer popular during the 1960s. Jones won two Grammy Awards and is well-known for singing *The Love Boat* theme song.

Diane Ladd– Appeared on *The Love Boat* – 1980, 1984, 1985
American actress, film director, producer and author, Ladd has appeared in over 120 roles. Ladd has won a Golden Globe, a BAFTA and has been nominated three times for the Academy Award for Best Supporting Actress.

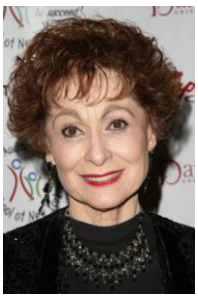

Carol Lawrence – Appeared on *The Love Boat* – 1977
Singer-actress Lawrence earned widespread stardom quite early in her singing career with the immortal role of Maria in the Broadway musical "West Side Story."

Joyce DeWitt– Appeared on *The Love Boat* – 1979
American actress most famous for playing Janet Wood on the ABC sitcom *Three's Company*.

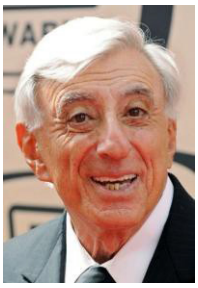

Jamie Farr– Appeared on *The Love Boat* – 1978, 1982, 1983
American television, film, and theater actor, Farr is best known for having played the role of cross-dressing Corporal Klinger on the television sitcom *M*A*S*H*.

Florence Henderson – Appeared on *The Love Boat* – 1977, 1978, 1980, 1981, 1983, 1985, 1987
American actress and singer, she is best known for her role as Carol Brady on the ABC sitcom *The Brady Bunch* from 1969 to 1974.

Christopher Knight – Appeared on *The Love Boat* – 1984
American actor best known for his role as Peter Brady on the 1970s series, *The Brady Bunch*.

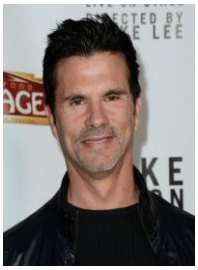

Lorenzo Lamas – Appeared on *The Love Boat* – 1980, 1984
American actor, Lamas is known for playing Lance Cumson on the popular 1980s soap opera *Falcon Crest*, Reno Raines on the 1990s crime drama *Renegade*, and Hector Ramirez on the daytime soap opera *The Bold and The Beautiful*.

Rich Little – Appeared on *The Love Boat* – 1980, 1984
Canadian-American impressionist and voice actor, nicknamed "The Man of a Thousand Voices."

Lee Meriwether – Appeared on *The Love Boat* – 1981, 1982, 1984
American actress, former model, and the winner of the 1955 Miss America pageant. She is perhaps best known for her roles on *Barnaby Jones*, *The Munsters Today*, *Batman* and *All My Children*.

Kristy McNichol – Appeared on *The Love Boat* – 1977
American actress and singer. McNichol is known for her roles as Letitia "Buddy" Lawrence on the television drama series *Family* and as Barbara Weston on the sitcom *Empty Nest*.

Doris Roberts – Appeared on *The Love Boat* – 1980, 1983, 1984
American actress, Roberts was a 20-year veteran of the Broadway stage before she began appearing in film and on television during the 1970s. Roberts earned seven Emmy nominations and four wins for her role on *Everybody Loves Raymond*.

Frank Sinatra, Jr.– Appeared on *The Love Boat* – 1979
American singer, songwriter and conductor. Frank Jr. is the son of legendary musician and actor Frank Sinatra, Sr.

Joan Van Ark – Appeared on *The Love Boat* – 1979, 1980, 1981, 1984
American actress, most notable for her role as Valene Ewing in the primetime soap opera *Knots Landing*.

Adrian Zmed – Appeared on *The Love Boat* – 1986
American television personality and film actor noted for the roles of "Johnny Nogerelli" in *Grease 2* and "Officer Vince Romano" in the *T.J. Hooker* television series.

Tracy Nelson – Appeared on *The Love Boat* – 1985
American actress, writer, and cancer survivor. The daughter of singer Ricky Nelson, she appeared as one of Henry Fonda's daughters in the movie *Yours*, *Mine and Ours* (1968).

MacKenzie Phillips – Appeared on *The Love Boat* – 1978, 1982
American actress and singer best known for her roles in *American Graffiti* and as Julie Cooper Horvath on the sitcom *One Day at a Time*. She is more recently known for her role in the Disney Channel science fiction show *So Weird*.

Marion Ross – Appeared on *The Love Boat* – 1978, 1980, 1981, 1982, 1985, 1986, 1987
American actress best known for her role as Marion Cunningham on the ABC television series, *Happy Days* from 1974 to 1984.

Charlene Tilton – Appeared on *The Love Boat* – 1980, 1985, 1987
American actress and singer, Tilton is best known for her role as Lucy on the television series *Dallas*.

Dick Van Patten – Appeared on *The Love Boat* – 1978, 1980, 1982, 1983, 1984
American actor, businessman, and animal welfare advocate, Van Patten is best known for his role as patriarch Tom Bradford on the television sitcom *Eight is Enough*.

And Special Performance By Charo- Appeared on *The Love* Boat-1977, 1979, 1980,1981,1982,1983,1984,1985,1987

Professionally known by her stage name "Charo", is a Spanish-American actress, comedienne, and flamenco guitarist. She is best known for her flamboyant stage presence, her provocative outfits and her trademark phrase, "cuchi-cuchi."