



# PANAMA CANAL

SEPTEMBER 2008 TO MAY 2009 CRUISES & CRUISETOURS



EARLY BOOKING DISCOUNT • RESERVE NOW & SAVE UP TO \$1,300 PER PERSON\* | [PRINCESS.COM](http://PRINCESS.COM)



**CRUISING WITH PRINCESS®** pgs. 2-3

**ONBOARD EXPERIENCE** pgs. 4-17

**PRINCESS CAPTAIN'S CIRCLE®** pgs. 18-19

**PANAMA CANAL** pgs. 20-35

History pgs. 20-21  
Introduction pgs. 22-23  
Ports of Call pgs. 24-27  
Cruises pgs. 28-34  
Cruisetours pg. 35

**WEST COAST CRUISES** pgs. 36-37

**ENHANCE YOUR VACATION** pgs. 38-39

Adventures Ashore® pg. 38  
Cruise Plus® Hotel Packages pg. 39

**PLAN YOUR ESCAPE** pgs. 40-55  
Ships, Staterooms and Fares pgs. 41-55

**BEFORE YOU LEAVE** pgs. 56-66

Princess eTickets pg. 57  
Princess FlightChoice<sup>SM</sup> pg. 57  
Motorcoach Service pg. 57  
Princess Travel Care<sup>SM</sup> pgs. 58-59  
Princess Access<sup>SM</sup> pg. 58  
Tips for Your Trip pgs. 60-61  
General Information pgs. 62-63  
Cruise Calendar pgs. 64-66



Cover photo: Gatun Locks, Panama Canal

Use of any of the photography contained herein is prohibited by law.

**Coral Princess in Gatun Lake — Panama Canal**





## *Panama Canal — the epic destination*

Cutting through 51 miles of Central American jungle, mountain and stone — and connecting the great Atlantic and Pacific oceans — is one of history's greatest engineering marvels. The Panama Canal first opened its locks to the seafaring public on August 15, 1914 and the worlds of commerce and travel were forever changed. Visiting the Panama Canal is on every adventurer's life list. And when you sail through this fabled waterway's mighty locks on ships custom-designed for this very experience — Coral Princess® and Island Princess® — you can't help but be awed by both the destination, and the vessel that brought you there.



*More than a vacation — it's a voyage of*

# DISCOVERY

There's nothing else like it in the world. A voyage with Princess Cruises.<sup>®</sup> The moment you step aboard, your day-to-day routine recedes and tension melts away. For the next several days — or perhaps weeks — you'll be immersed in a wonderful experience of joyful renewal. Your mind, body and spirit can relax, play and be rejuvenated, for the only decisions you'll need to make will be of the delightful sort — where to have lunch, what thrilling shore excursion to take, and whether to devote the afternoon to shopping in the boutiques or getting a treatment in the Lotus Spa.<sup>®</sup>

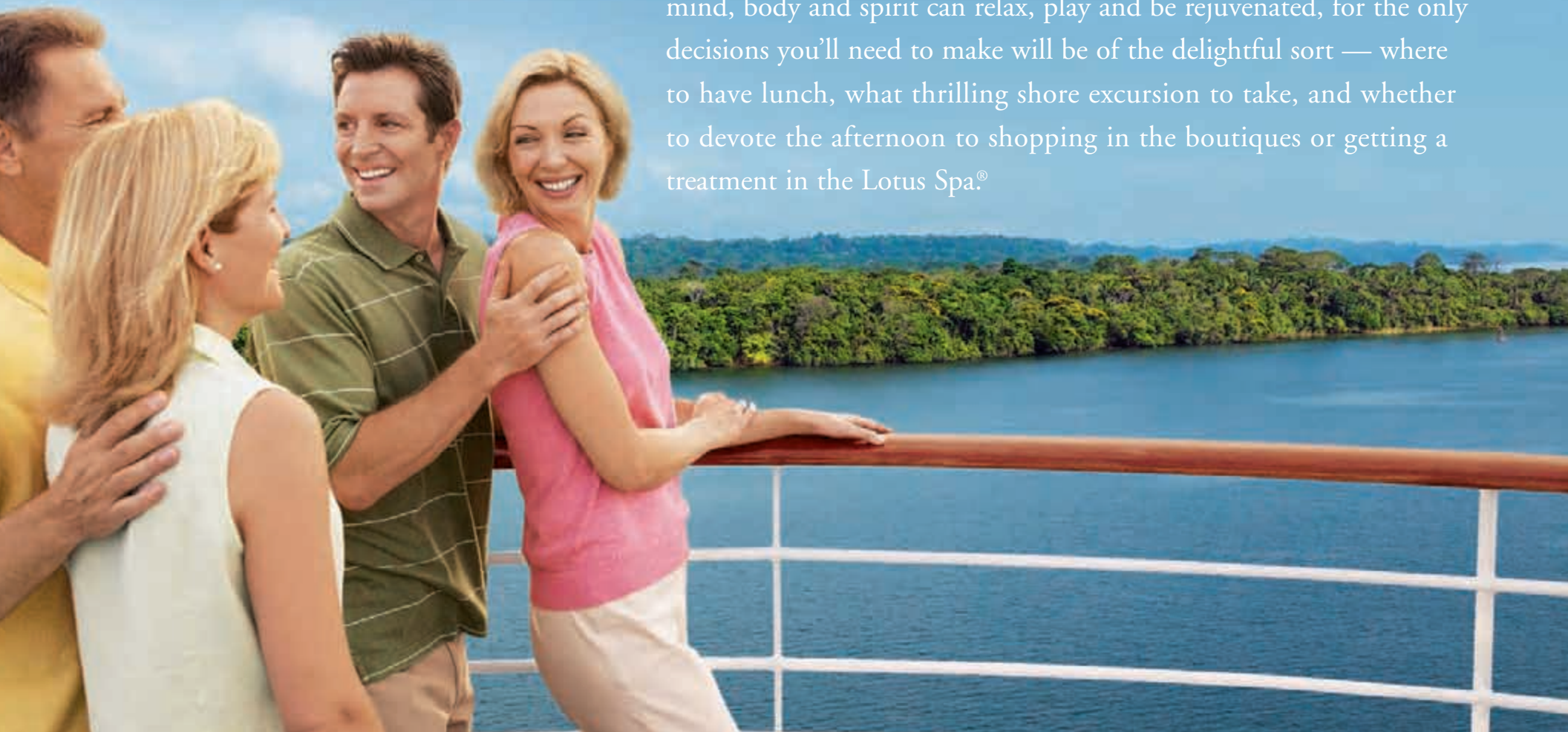



## *On a cruise with Princess,<sup>®</sup> the possibilities are infinite*

Every day onboard a Princess<sup>®</sup> ship presents untold opportunities that blend to create a wondrous escape. Follow your mood to a swimming pool or elegant restaurant, take a yoga class or attend an art auction, or simply find a secluded deck chair to stretch out in and unwind. It's your Princess vacation to enjoy however you choose. And we're here to make sure it's perfect in every way.

**THE WORLD AWAITS.** There's a hammock on a Caribbean beach with your name on it. Or perhaps a cobblestoned street in an ancient Greek village awaiting exploration. With over 90 unique itineraries visiting more than 270 worldwide destinations — from Alaska to Australia, Mexico to the Mediterranean — Princess delivers the world to you.

**A SHIP DESIGNED JUST FOR YOU.** We call it Big Ship Choice, Small Ship Feel.<sup>®</sup> Spectacular ships, filled with intimate, personal delights. As your hours fill with memorable experiences and unexpected memories, you begin to feel as if this ship was designed with one person in mind — you.

**TASTING THE FINER THINGS.** One evening, it's a multi-course Italian feast in Sabatini's.<sup>SM</sup> The next, an otherworldly experience with Ultimate Balcony Dining. You'll savor the fare in a luxurious dining room with Traditional Dining, or flexible Anytime Dining.<sup>SM</sup> Each day, every meal on your cruise is a celebration of tantalizing tastes.

**YOUR OWN BALCONY VIEW.** You may never want to leave — your own personal balcony, a blissful slice of sea and sky all to yourself. And Princess brings this wonderful luxury within reach with an impressive array of affordable balconies.

**SERVING YOUR EVERY NEED.** They're always there, at just the right time — turning down your bed, refilling your glass, offering you a hand. The Princess crew, trained in our trademark brand of attentive service. It's best summed up in our C.R.U.I.S.E.<sup>®</sup> credo — Courtesy, Respect, Unfailing In Service Excellence. We're dedicated to handling the details so you can enjoy each and every moment.

Note: Dining options, locations and venues vary by ship, and actual meal times and charges are subject to change.



A perfect moment at sea



Island Princess in Gatun Locks



Incredible food, spectacular setting





*All the ingredients of a perfect*

# ESCAPE





## *Onboard, a world dedicated to your every pleasure*

In today's fast-paced world, it's still possible to slow down, relax and rediscover those small, leisurely pleasures you never seem to have time for. Welcome to the wonderful world of Princess®.

Here you are, at last... out at sea on your Princess escape. And you find that the reality exceeds your expectations in every way. You imagined engaging in exciting activities, dazzling entertainment, superb dining and spectacular ports. Yet the sense of space and serenity you experience on this magnificent ship comes as a delightful surprise. And you quickly realize that the crew, from Captain to chef to stateroom steward, are completely devoted to one single goal — making your voyage extraordinary in every way.

On every cruise with Princess, there's always ample opportunity to enjoy all the incredible things your ship has to offer. And time to simply put up your feet, watch the sun begin to set over the horizon from your own balcony, and let the relaxation wash over you.

*E*scape completely.™



visit  
LEARN ABOUT OUR CRUISES  
at [princess.com](http://princess.com)



A man and a woman are standing on a balcony, looking out at a large body of water (the Panama Canal) with green hills in the background. The man is wearing a blue shirt and khaki shorts, and the woman is wearing a floral dress. In the foreground, there is a table with a white tablecloth, a white cup of coffee, a glass of orange juice, and some purple flowers.

## *From your own personal balcony, every vista is unforgettable*

It's yet another blissful day, and out on your balcony the sea air is soothing and the inspiring Panama Canal views are endless.

There's nothing quite like it — waking in the morning, and stepping onto your balcony to discover an infinite expanse of blue sea or another amazing destination that has just appeared outside. This is what you always dreamed of — seeing this incredible wonder from the comforts of your own balcony retreat. And no other cruise line sailing the Panama Canal makes this indulgence so affordable. So settle in your deck chair, enjoy a splendid view and catch another incredible sunset — or sunrise.

Choose an added degree of luxury and upgrade to a mini-suite, where amenities are plentiful and include a welcome glass of champagne to sip out on the balcony. For a truly lavish escape, nothing compares to a suite — a luxurious option with all the premium extras of the mini-suite, plus deluxe canapés, fresh flowers, complimentary mini-bar setup, roomy walk-in closet and a whole array of other decadent treats.

To see all of our stateroom options and amenities by ship, please turn to pages 40-55.

Note: Mini-suites not available on Royal Princess.



## *Your escape shines brighter with signature Princess service*

You first notice it in the smile of your stateroom steward. Then in the greeting of the cruise director. And in the polite manner your waiter serves you a glass of chardonnay at dinner. It's something you didn't even realize still existed in the world — a warm, personal touch.

It's the little things that make a cruise with Princess such a grand experience — small, sincere moments of excellent service, taking care of the details so you can simply relax and enjoy an unforgettable escape. We take great pride in perfecting the forgotten art of graciousness. It's a philosophy expressed in our C.R.U.I.S.E.® credo — Courtesy, Respect, Unfailing In Service Excellence. Standard on every Princess voyage.

**CELEBRATE ROMANCE, PRINCESS STYLE.** At Princess, we go out of our way to ensure every occasion is special. And to help our guests enjoy a truly romantic escape, we've created an array of fun activities devoted to matters of the heart. From a new mood-setting in-stateroom Romance Package and a "Celebrate Romance" ScholarShip@Sea® class, to a Renewal of Vows and Tie the Knot<sup>SM</sup> wedding program, Princess sets the stage for an unforgettable voyage. You'll also discover a Daily Romance Tip column in the *Princess Patter* and other delightful details to enliven your voyage. Come celebrate romance with Princess.

Note: Specific onboard activities vary by ship.







Master Chef Alfredo Marzi



The Princess philosophy of superb dining is best summed up by our C.H.E.F.<sup>SM</sup> program — Culinary Heritage of Excellence in Food.

And it's manifested in the leadership of our Master Chef, Alfredo Marzi. Boasting over 35 years of experience, the talented Chef Marzi studied at one of the finest culinary schools in Paris, and cooked at some of the world's best restaurants. He has prepared banquets for presidents, kings and queens. And with each meal you experience onboard, you'll recognize his commitment to creating culinary magic. Come join an adventure in fine dining.

## *Master Chef Alfredo Marzi invites you on a journey of culinary discovery*

Dining with Princess is a celebration in the truest sense. Dishes are created of the freshest ingredients, menus composed of a symphony of flavors both subtle and exotic. Sample our rich, authentic trademark pastas, perfectly grilled seafood or a selection from our extraordinary Lotus Spa<sup>®</sup> menu, offering healthy alternatives for today's more active lifestyles. And as our attentive waitstaff presents our renowned dark chocolate soufflé, you'll certainly agree — this is going to be a voyage of superb taste.

**TRADITIONAL DINING.** Enjoy early or late seating (6 p.m. or 8:15 p.m.), in the same refined dining room with the same waitstaff each evening.

**ANYTIME DINING.<sup>SM</sup>** Just like a restaurant, dine according to your own schedule, anytime from 5:30 p.m. to 10 p.m., in an elegant, upscale venue.

**SPECIALTY DINING.** Each ship has specialty dining options such as Sabatini's,<sup>SM</sup> our fine Italian restaurant, and Bayou Café & Steakhouse,<sup>SM</sup> where dishes like Sausage Grillades and Seafood Gumbo Ya-Ya bring a Cajun flavor to your voyage.

**ULTIMATE BALCONY DINING.** Indulge in the pinnacle of dining — a romantic multi-course dinner served on your balcony with inspiring views, fresh air, waitstaff and all.

**CASUAL DINING.** When a casual mood calls, you've got choices:

- 24-hour buffet
- Pizzeria
- Patisserie
- Room service pizza
- Afternoon tea
- Cookies & milk
- Burger & hot dog grill
- 24-hour room service
- Ice cream bar

Note: Once onboard and subject to availability, you may switch from Traditional Dining to Anytime Dining with 24 hours notice to the Maitre D'. Dining options, locations and venues may vary by ship, and actual meal times and charges are subject to change. Ultimate Balcony Dining is available in select staterooms.





Ultimate Balcony Dining — utterly decadent



A perfect evening begins

WHEN DINING IS  
RAISED TO ART



Fresh fish, pan-grilled



## Defining the perfect day — each and every day onboard

Imagine a whole day with no responsibilities. On wonderful sea days with Princess, each moment, dawn to dusk, is yours to enjoy exactly as you choose. Your only appointment? An afternoon massage. Your only meeting — an impromptu cocktail with newfound friends.

On every Princess ship, there's so much to experience. How will you fill your first day at sea? Perhaps with a luxurious massage in the Lotus Spa® or an offering from our ScholarShip@Sea® program — from fascinating destination-specific courses and lectures to engaging classes in computers, photography, ceramics, scrapbooking and much more. Or possibly you'd prefer an art auction and a wine tasting. The next day, you may decide to do nothing more than settle in a lounge chair by the pool with a good book from your ship's library — an indulgently relaxing way to spend your hours.

You'll have the opportunity to choose from an array of options such as:

- Lotus Spa®
- State-of-the-art fitness center
- Sports programs and exercise classes
- Paddle tennis
- Computerized golf simulator
- Putting green
- Sunset yoga on deck
- Swimming pools
- Swim-against-the-current lap pool
- ScholarShip@Sea®
- Destinalional port lectures
- Library
- Wine tasting
- Culinary demonstrations
- Galley tour
- Art gallery and auctions
- Duty- and tax-free boutiques
- First-run movies
- 24-hour Internet Café (wireless access available)
- Quiz and game shows
- Casino

Note: Specific onboard activities and venues vary by ship. Please refer to the Plan Your Escape section beginning on page 40 of this brochure for details. Some activities require additional charges.



Art auction



A leisurely game on deck





Luxurious living in the Lotus Spa



Shopping time

A NEW STORY UNFOLDS  
EVERY DAY ONBOARD



Fun in the sun





Computers made fun and easy

OPTIONS AS INSPIRING  
AS THE DESTINATION



Insights into digital photography



A personalized Princess souvenir



## Bring enlightenment to your escape with ScholarShip@Sea®



**ScholarShip@Sea®**  
PRINCESS CRUISES

The Panama Canal is a destination with a fascinating history. Which is why on most voyages we bring onboard a variety of lecturers to offer illuminating insights into the story of this magnificent marvel. It's just part of ScholarShip@Sea — one of the very finest onboard interactive enrichment programs at sea. On each and every voyage, you'll have the opportunity to select from up to 40 courses including everything from an introduction to ship navigation to ceramics to digital photography, and a whole host of other intriguing options. Don't miss your chance to make a truly epic escape even more enlightening with ScholarShip@Sea.

**CULINARY ARTS.** Immerse yourself in the fine art of food and dining. You'll savor tantalizing culinary presentations by our chefs, cooking demonstrations and courses, wine-tasting seminars, menu-planning tips and other enticing offerings.

**CREATIVE ARTS.** You may be so inspired by the Panama Canal you'll want to create something wonderful of your own. Try painting or scrapbooking, mold clay pieces on a pottery wheel, decorate your own keepsake with Ceramics@Sea or capture vivid memories in a Photography@Sea class.

**COMPUTER TECHNOLOGY.** Computer classes allow you to pick up a new skill — or hone an existing one. Learn programs like Photoshop or Excel, dabble in website design and more.

**SPECIAL TOPICS.** On every voyage, you'll be able to attend presentations by experts on subjects like nutrition and fitness, performing arts, geography, archaeology, natural history and marine biology. And you'll enjoy the insights of destination enrichment port lecturers.

Note: Programs vary by ship. Some activities require additional charges.



Tasting selections from the cellar



Chefs in training



## *Wonderful workouts for body, mind and soul*

How's your golf swing? Been meaning to brush up on your paddle tennis stroke? A Princess escape offers the ideal opportunity.

There are plenty of ways for grown-ups to have fun onboard a Princess ship. Play fabled St. Andrews or Pebble Beach on the golf simulators, or work on your putting at Princess Links. And a swim-against-the-current lap pool gives you a great workout. You might enjoy a yoga class at sunset, shooting hoops on the sports deck, or an hour spent with a vigorous cardio program in the Lotus Spa® Fitness Center. If your idea of fun is less physical, there are enticing options as well — like joining fellow guests for jackpot bingo, learning bridge or rejuvenating in the Lotus Spa. And much more.

After all that activity, unwind with a long soak in a whirling hot tub. Or perhaps meet friends at a poolside bar and sample a selection of refreshing beers or exotic cocktails.



Toning up



A relaxing yoga class



An 18-hole detour

Note: Activity options vary by ship.



## *A magical escape for the whole family*

Has there ever been a better way for a whole family to get away than on a Princess vacation? Generations can come together for fun, festive gatherings or reunions that just happen to visit some of the world's most exciting destinations. What a way to celebrate a special occasion — an important birthday, anniversary or other milestone — with those you care for the most. Dine together, play together and stay together — you can even request adjoining staterooms if you prefer. And best of all, from toddlers to grandparents, there's always plenty happening onboard a cruise with Princess to delight guests of all ages.

**KID-SIZED ADVENTURES.** Every day onboard presents an assortment of wonderful activities and entertainment for the young. Kids will revel in the supervised Youth and Teen Centers, filled with age-appropriate programs and activities. Princess Pelicans (ages 3-7) enjoy arts and crafts, scavenger hunts, videos and cartoons, junior Olympics, our educational Pete's Pals<sup>SM</sup> Program and much more. Shockwaves, for pre-teens (ages 8-12), offers talent shows, sports tournaments, the Jr.CHEF@Sea program, dance parties and exciting educational programs sponsored by the renowned California Science Center. And Remix for teens (ages 13-17) has the latest movies, hip-hop dance classes, outdoor games and events, pizza and mocktail parties, teen makeovers and more.



Bringing generations together



Front-row seats

Note: Children's facilities, age groupings and programs vary by ship. Some activities require additional charges.



## *Music, dance and romance — the magic of a Princess night*

As each glorious sunset fades into the horizon, a night of excitement is just beginning. Whatever your mood, wonderful surprises await you after dark.

Perhaps you'll begin with a celebratory glass of champagne in a lounge where a pianist is playing your favorite song. Then it's off to a dazzling musical production, a hit movie or a date with Lady Luck in the casino. Romantics might choose a starlit stroll around the Promenade Deck, no other sound but the waves below. Every evening, the ship is alive with entertaining possibilities.

**EXCITING CASINOS.** Roll the dice and try your hand in the electrifying atmosphere of the onboard casino, where slot machines ring and roulette, craps and Texas Hold 'em beckon.

**SPECTACULAR SHOWS.** The Princess singers, dancers, performers and musicians invite you to lose yourself in the excitement of a lavish musical, comedy act or magic show in our deluxe show lounges.

**DANCING.** You're on vacation — stay out late and dance the night away, every night! Our state-of-the-art nightclubs feature fantastic lighting and sound systems, and DJs spinning a danceable mix.

**INTIMATE VENUES.** Find your favorite spot for cocktails and conversation. Cozy bars and lounges throughout the ship make it a most enjoyable quest and a great way to close the night.

**AND THE CROWNING TOUCH.** Certain charmed evenings, head to the Grand Lobby and cap off the night in shimmering pageantry with the Princess famous cascading Champagne Waterfall.

Note: Entertainment options vary by ship.



Toasting a night to remember



Show biz, Princess-style





Feeling lucky in the Casino



One more dance

ON SUCH A MAGICAL VOYAGE,  
EVERY EVENING IS A DREAM



A relaxed start to a great night





Visiting with the Captain



Meeting the Circle Host

## An exclusive Circle<sup>SM</sup> of friends



Welcome to the Princess Captain's Circle® — one of the most rewarding loyalty programs at sea. You'll chat with the Captain at onboard parties and relish exceptional savings for Members exclusively. Best of all, it's easy to become a part of this distinguished Circle<sup>SM</sup> — simply complete your first voyage with Princess, and you're automatically enrolled.

**A REWARDING EXPERIENCE.** As a Member, you'll enjoy a range of benefits, including exclusive onboard events and access to a Circle Host to answer your questions, plus advanced notification of special offers. You also get the *Princess Captain's Circle Quarterly*, a publication exclusively for Members that features interesting articles, special fares and our popular photo competition — with a free cruise for the winner! And because we count days sailed and completed cruises to determine your membership level, you'll reach higher levels more quickly and earn great perks like Preferred Check-In, complimentary onboard services and much more.

**YOUR MEMBER NUMBER.** The key to accessing these great benefits is your Member Number. Always have it on hand when making a booking or reservation to ensure you get all the advantages reserved just for Circle Members.

**CIRCLE CENTER<sup>SM</sup> ONLINE.** Log on to the Circle Center at [princess.com](http://princess.com) and learn more about the many online benefits available. These include our Referral Rewards program — when you refer a new passenger to Princess via the Circle Center they'll get a discount on their first voyage. Better yet, you'll enjoy the same discount — and you don't even need to sail together. With your Circle Savings Account,<sup>SM</sup> you can keep track of your credits and available Referral Rewards at [princess.com](http://princess.com). And, you can sign up for our StandBy Program to get the inside scoop on last-minute deals!





Among friends

## GOLD MEMBERS:

2<sup>ND</sup> – 5<sup>TH</sup> CRUISE

- Preferential pricing offers
- Circle Center<sup>SM</sup> Online
  - StandBy Program
  - Referral Rewards
  - Circle Savings Account<sup>†SM</sup>
- Princess Captain's Circle Quarterly
- Free Cruise Photo Contest
- Access to a Circle Host
- Members-only onboard events
- Member benefits card
- Princess Passport



## PLATINUM MEMBERS:

6<sup>TH</sup> – 15<sup>TH</sup> CRUISE OR 50-149 CRUISE DAYS

ALL GOLD MEMBER  
BENEFITS PLUS...

- Preferred Check-In
- Credit toward Internet Café packages<sup>†</sup>
  - \$75 for voyages 7 days or less
  - \$100 for voyages 8-20 days
  - \$200 for voyages 21 days or more
- Free upgrade to Travel Care Gold<sup>^</sup>
- Platinum Disembarkation Lounge
- Complimentary Cruise Atlas



## ELITE MEMBERS:

16+ CRUISES OR 150+ CRUISE DAYS

ALL PLATINUM MEMBER  
BENEFITS PLUS...

### Preferred Service Package

- Complimentary shoe polishing, laundry and dry cleaning services
- Priority tender embarkation
- Priority disembarkation

### Elite Discount Package

- 10% boutique discount
- Complimentary wine tasting

### Preferred Amenities Package

- Complimentary mini-bar setup\*
- Deluxe canapés
- Upgraded stateroom amenities
- Traditional afternoon tea in stateroom



Visit [princess.com](http://princess.com) for more membership information.

<sup>†</sup>Availability may vary by ship. Not available with wireless Internet.

<sup>^</sup>With purchase of Princess Travel Care program (U.S. and Canada only).

\*Complimentary mini-bar setup is one time only, per stateroom, for passengers age 21 and over.

Note: Members are eligible for a higher tier level on the next cruise following completion of necessary cruises and/or cruise days.





# CARVING

*a place in history*

Canal construction begins, 1904



## *An army of men move the earth and a dream is realized*

It began in earnest on May 4, 1904 with a simple ceremony and the passing of a set of keys. The French had already tried and failed — sinking nearly \$300 million in fewer than 10 miles of canal — when they handed over authority of Panama Canal construction to the United States. Ten years later, on August 15, 1914, a cement boat called the S.S. Ancon, piloted by Captain John A. Constantine, made the first official transit through a route that had been dreamed of for over 400 years. The Panama Canal was operational. And has remained so to this day.

For almost a century, an average of 40 ships a day have crossed the Isthmus of Panama, sailing through the massive locks of the Canal from ocean to ocean in about eight hours — cutting thousands of miles and weeks of travel from their itineraries. Now you too can experience this fabled journey. Except that you'll do it on ships custom-built for the transit. Let your imagination transport you back in time, to an era before computers or jet planes, to a time when a dream was enough to achieve the impossible. And become part of the history of the Panama Canal.



Dredging the canal



President Roosevelt during construction, 1906



The tug boat Gatun in the canal, 1913

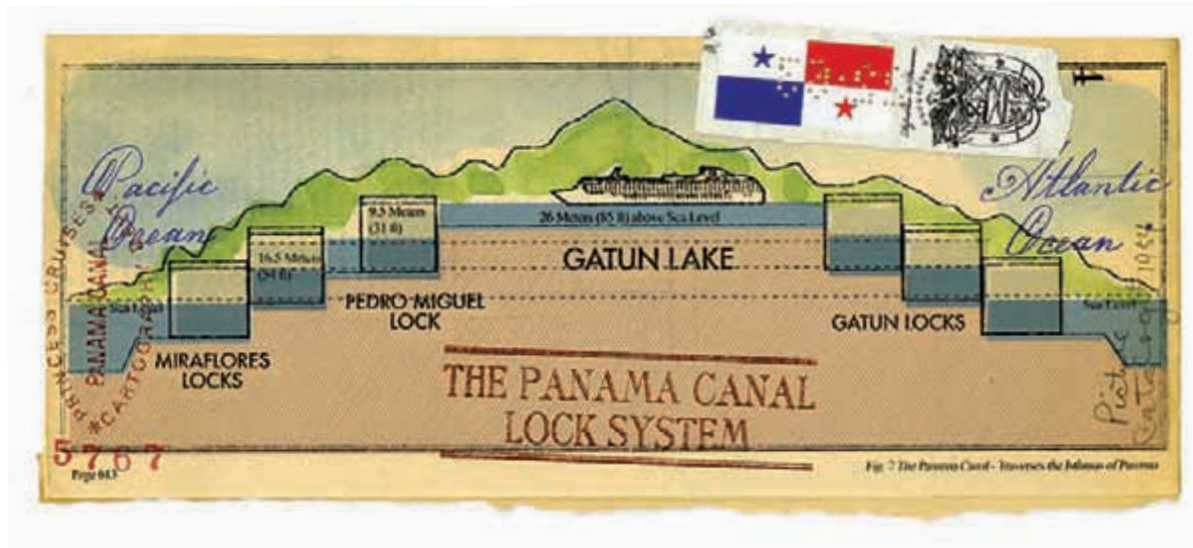



# MAGNIFICENT

*sights await*



DEPARTURE CITIES: ACAPULCO • FT. LAUDERDALE • GUAYAQUIL • LOS ANGELES • VANCOUVER



## *Pacific pleasures, Atlantic attractions — and one incredible marvel between*

There's something special about sailing through the magnificent Panama Canal on ships that were built just for that purpose — Coral Princess® or Island Princess®. It's just one reason why travel agents recommend Princess for a Panama Canal cruise. No other cruise line offers as many departures, as young a fleet or as high a percentage of affordable balconies as Princess.®

Whichever ship takes you there, wonderful destinations await you. On the Atlantic side, the shimmering islands of the Caribbean... On the Pacific side, the vibrant towns and colorful cultures of Mexico and Central America... And between them, one of the greatest engineering feats ever accomplished. You'll be awed by the Panama Canal, charmed by the people of the Caribbean and Mexican Riviera, and engaged and entertained on your Princess ship.

**BETWEEN TWO SEAS — FULL TRANSITS.** The best way to experience this marvel is with a full Canal transit between the Atlantic and Pacific. Choose from 10-day full-transit voyages between Ft. Lauderdale and Acapulco, and 14-day transits between Los Angeles and Ft. Lauderdale.

**CARIBBEAN COOL.** See the Canal on a 10-day voyage roundtrip from Ft. Lauderdale. Turquoise waters and white-sand beaches welcome you to the islands and shores of the Caribbean. Leave your cares behind as you visit such relaxed destinations as Aruba, Cartagena in Colombia, Ocho Rios in Jamaica, Limón in Costa Rica and others.

**PACIFIC PERSPECTIVES.** Sail from the West Coast on 18- and 19-day Canal voyages roundtrip from Los Angeles. South of the border, you'll be miles from routine. Let yourself be seduced ashore by the sound of *mariachi* as you partake in the fabled shopping and sunbathing of the marvelous Mexican Riviera and stunning Central America.



Monteverde Rainforest — Costa Rica



Puerto Vallarta, Mexico

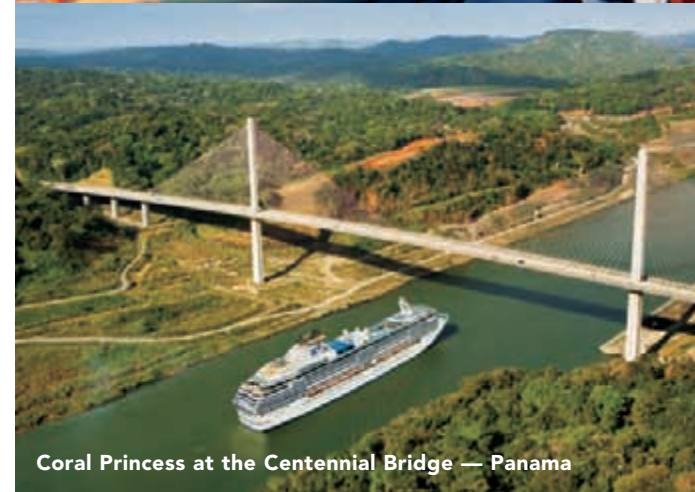

Coral Princess at the Centennial Bridge — Panama





# PRISTINE

*scenes of nature*

Shaw Park Gardens — Ocho Rios, Jamaica

Find your favorites among  
our Panama Canal itineraries

- Port of call or cruise feature
- ▲ Cruise begins or ends
- Overnight stay

- 10-day Roundtrip Panama Canal — pg. 28
- 10-day Panama Canal Adventurer — pg. 29
- 14-day Exotic Panama Canal — pg. 30
- 17-day Grand Panama Canal — pg. 31
- 18-day Grand Panama Canal — pg. 31
- 19-day Pacific Panama Canal — pg. 31
- 20-day Grand Panama Canal — pg. 32
- 12-day South America & Panama Canal — pg. 33
- 7-day British Columbia & Panama Explorer — pg. 34
- 7-day Wine Country & West Coast — pg. 36

PORTS OF CALL

Acapulco, Mexico		▲				●	●	●						
Aruba	●		●	●	●			●	●					
Astoria, Oregon													●	
Cabo San Lucas, Mexico						●	●	●						
Cartagena, Colombia	●		●	●	●					●				
Catalina Island, California											●			
Costa Rica (Limón)	●													
Costa Rica (Puerto Caldera or Puntarenas)		●	●	●	●	●	●	●	●	●				
Cristobal, Panama†	●													
Esmeraldas, Ecuador										●				
Ft. Lauderdale, Florida	▲	▲	▲	▲	▲				▲	▲				
Fuerte Amador, Panama for Panama City†		●				●	●	●	●					
Guayaquil, Ecuador										▲				
Huatulco, Mexico		●	●	●	●	●	●							
Ixtapa/Zihuatanejo, Mexico						●	●							
Los Angeles, California			▲	●	●	▲	▲					▲	▲	
Nanaimo, B.C., Canada												●		
Nicaragua (Puerto Corinto or San Juan del Sur)		●	●	●	●	●	●							
Jamaica (Montego Bay or Ocho Rios)	●	●												
Panama Canal, Panama	●	●	●	●	●	●	■	●	●					
Puerto Quetzal, Guatemala		●	●	●	●	●	●	●						
Puerto Vallarta, Mexico						●	●							
San Blas, Panama								●	●					
San Diego, California											●			
San Francisco, California								●			●	●		
Santa Barbara, California													●	
Seattle, Washington													●	
Vancouver, B.C., Canada				▲	▲				▲			▲	▲	
Victoria, B.C., Canada					●							●	●	

†Westbound 10-day Panama Canal Adventurer voyages call at Fuerte Amador.  
Eastbound 10-day Panama Canal Adventurer voyages call at Cristobal.





Los Arcos — Cabo San Lucas, Mexico

### ACAPULCO

From the famed cliff divers of La Quebrada to the terrific shopping at the *Zócalo* (town square) to any of an array of spectacular beaches, Acapulco is an oasis of leisure on the Mexican Riviera.

### ARUBA

You'll still find a strong Dutch influence in Aruba — part of the Netherlands Antilles until its independence in 1986. Beyond the dynamic capital of Oranjestad, you'll also enjoy exploring the island's secluded coves.

### ASTORIA

The oldest American settlement west of the Rockies, Oregon's Astoria is home to a lovely waterfront and such landmarks as Fort Stevens State Park, Fort Astoria and the Heritage Center Museum.

### CABO SAN LUCAS

Follow the iconic spires of Los Arcos into the seaside playground of Cabo, best known for its endless water sports, incredible game fishing and fine shopping among the many shops in town.

### CARTAGENA

Explore the graceful and historic walled Old City at the center of this Colombian port. Its fortress walls, quaint, narrow streets and balconied houses are all vivid reminders of its past as a Spanish colony.

### CATALINA ISLAND

Catalina lies just off the coast of Los Angeles, yet is a world away. In Avalon, visitors can shop, dine or tour the Catalina Island Museum. Beyond are more rugged sights — secluded bays and herds of wild bison.

### COSTA RICA (Limón)

In Limón, you're never far from Costa Rica's renowned diversity of national parks and abundant species of birds, animals, flowers and plants. The sights and Spanish colonial attractions of the capital of San José provide another great option for a day ashore.

### COSTA RICA (Puntarenas)

The main attraction from Puntarenas or Puerto Caldera is undoubtedly the nearby Monteverde Cloud Forest Preserve, one of the world's most scenic natural places. Costa Rica's fascinating capital, San José, is another destination of interest.

### CRISTOBAL

From Cristobal, you can head for the colorful markets and excellent shopping of Colón, where you'll find leatherwear, beads and other local crafts. Or, set out for the historic pirate town of Portobello.

### ESMERALDAS

Esmeraldas is called "La Provincia Verde" — The Green Province — due to its lush vegetation. And nature is indeed the primary attraction.

### FT. LAUDERDALE

Considered the "Venice of America," Ft. Lauderdale consists of 300 miles of navigable inland waterways lined with multimillion-dollar mansions, estates and yachts belonging to the rich and famous.

### FUERTE AMADOR — for Panama City

Located on the Pacific side of the Panama Canal, Fuerte Amador is a gateway to the sights of Panama City, whose skyline is visible in the distance.

### GUAYAQUIL

In this Ecuador destination you'll find an array of pleasant diversions — including a large artisan market and the beautiful Seminario Park, with its large population of resident iguanas.

### *A Presidential Blessing*

Her Excellency Mireya Moscoso, President of the Republic of Panama, christened Coral Princess in the Gatun Locks on January 17, 2003. It was the first cruise ship ever christened in the Canal.







Capuchin monkey — Panama

## DISCOVER DELIGHTFUL NEW HORIZONS



Zihuatanejo, Mexico

### HUATULCO

This sleepy fishing village is ideally situated between the Sierra Madre Mountains and the Pacific. Here you'll enjoy exploring nine coves and over 20 miles of unspoiled beaches.

### IXTAPA/ZIHUATANEJO

Its location in the Mexican Riviera provides two experiences in one — the modern resort atmosphere of Ixtapa, and the authentic local flavor of the small village of Zihuatanejo.

### LOS ANGELES

Look for stars in the boutiques of Beverly Hills or Santa Monica, or underfoot on the Hollywood Walk of Fame. For something a little more cultural — and great views from downtown to the sea — head to the world-renowned Getty Center.

### NANAIMO, B.C.

The second-largest city on the island of Vancouver, Nanaimo is a friendly place that welcomes you with sights like Pioneer Plaza and the intriguing Petroglyph Provincial Park.

### OCHO RIOS

Just west of town you'll find the breathtaking 600-foot limestone-tiered Dunn's River Falls. Or you may prefer to visit gorgeous Shaw Park Gardens or historic Prospect Plantation.

### MONTEGO BAY

Known as "Mo'Bay" to locals, this Jamaican city is awash in flowering trees and reggae music — as well as golf, watersports and shopping.

### PANAMA CANAL

The best way to experience every mile of the Panama Canal is, of course, from the deck of a transiting ship. From this vantage point you'll have an amazing perspective on the canal's mighty locks and picturesque Gatun Lake.

### PUERTO CORINTO

From this quiet Nicaraguan port, you can set out for the capital of Managua. You may want to visit León with its old colonial buildings and stunning La Asunción Cathedral, and the nearby San Jacinto bubbling mud pots.

### PUERTO QUETZAL

Named for the sacred Quetzal bird of legend that calls the region its home, Guatemala's Pacific Coast gem is a gateway to the charming capital of Antigua. Of course, you may choose to visit beautiful Lake Atitlan which is surrounded by three volcanoes.

### PUERTO VALLARTA

There's much to do in this delightful city. Spread out a towel on one of the countless powdery beaches of the vast Bahía de las Banderas, or take a four-wheel-drive safari into the jungles.

### SAN BLAS

The gorgeous San Blas archipelago — 350 islands in all — boasts white sands and coconut groves, and are inhabited by the native Kuna and their traditional thatched huts.



Dunn's River Falls — Ocho Rios, Jamaica





San Juan del Sur, Nicaragua

### SAN JUAN DEL SUR

This tranquil Nicaraguan fishing village has wonderful beaches in an incredible tropical setting. Nearby, attractions include the vast Lake Nicaragua and Granada, a colonial city founded in 1524 by conquistadors.

### SANTA BARBARA

The quintessential California beach community, Santa Barbara offers small town ambience with the amenities of a city. There's the distinctive Santa Barbara Mission, plus great shopping and superb dining along the main thoroughfare of State Street and in the affluent nearby town of Montecito.

### SEATTLE

With its breathtaking location on the Puget Sound and a skyline of shimmering glass high-rises and 100-year-old buildings standing side by side, this beautiful port is one of the jewels of the Northwest.



Vancouver, B.C.

### VANCOUVER, B.C.

From the shops and cafés of the splendid Victorian Gastown district to the idyllic 1,000 acres and native totems of Stanley Park, Vancouver is a city with diverse appeal. You may choose to enjoy some shopping along Robson Street, or immerse yourself in the exotic surroundings of Chinatown.

### VICTORIA, B.C.

Victoria is full of historic sites, public parks and groomed gardens. Sights you won't want to miss are the iconic Empress Hotel — a perfect spot for afternoon tea — and the exquisite grounds of Butchart Gardens.

### SAN DIEGO

Set out for Balboa Park with its amazing museums and world-renowned San Diego Zoo, or perhaps an afternoon of shopping and strolling the cafés and galleries of the old Gaslamp Quarter.

### SAN FRANCISCO

The wonderfully charming, eclectic City by the Bay features sights that attract visitors from across the world — such fabled destinations as Fisherman's Wharf, the Golden Gate Bridge and Ghirardelli Square. Of course, a bit of wandering this walkable city reveals untold surprises.

### *Who Built It?*

The 50,000 workers at the Canal hailed from around the world, including the Caribbean, Spain, Italy, India, the United States and other countries. A typical work day was 10 hours, and most laborers put in six days a week on the Canal.







Smiling faces and colorful textiles — Panama

FASCINATING CULTURES  
INVITE YOU IN



Gatun Lake, Panama

## PANAMA CANAL CRUISES



### ROUNTRIP PANAMA CANAL SAIL ROUNTRIP FROM FT. LAUDERDALE

10 DAYS		CORAL PRINCESS® ISLAND PRINCESS®		CRUISE ITINERARY		
		DAY	PORT	ARRIVE	DEPART	
2008 DEPARTURE DATES		1	Ft. Lauderdale, Florida		Embark PM	
CORAL PRINCESS		2	Cruising the Atlantic Ocean			
Refer to page 43 for fares.		3	Cruising the Caribbean Sea			
Oct 2 Thu Col 3		4	Aruba	7 AM	1 PM	
Oct 12 Sun Col 3		5	Cartagena, Colombia	9 AM	3 PM	
2009 DEPARTURE DATES		6	Panama Canal, Panama to Gatun Lake	7 AM	3:30 PM	
CORAL PRINCESS			Cristobal, Panama	4 PM	8 PM	
Refer to page 43 for fares.		7	Costa Rica (Limón)	6:30 AM	7 PM	
Feb 3 <sup>†</sup> Tue Col 9		8	Cruising the Caribbean Sea			
Feb 13 Fri Col 10		9	Ocho Rios, Jamaica	8 AM	4 PM	
ISLAND PRINCESS		10	Cruising the Atlantic Ocean			
Refer to page 45 for fares.		11	Ft. Lauderdale, Florida	Disembark AM		
Jan 13 Tue Col 7						
Jan 23 Fri Col 7						
Feb 22 Sun Col 9						
Mar 4 Wed Col 9						
Mar 14 Sat Col 9						
Mar 24 Tue Col 9						
Apr 3 Fri Col 10						
Apr 13 Mon Col 10						
ENHANCE <i>your</i> VACATION						
<ul style="list-style-type: none"><li>• <b>Adventures Ashore®:</b> Take an Atlantis Submarine Expedition in Aruba, do some shopping in Cartagena and tour Prospect Plantation with afternoon tea in Ocho Rios. Refer to page 38 for more excursions or visit <a href="http://princess.com">princess.com</a>.</li><li>• <b>Cruise Plus® Hotel Packages:</b> Add a few extra days before or after your voyage in sunny Ft. Lauderdale with a hotel package. See page 39 for hotel options.</li></ul>						
Interior fares from \$1,249 <sup>▲</sup>		Oceanview fares from \$1,449 <sup>▲</sup>		Balcony fares from \$1,699 <sup>▲</sup>		Mini-suite fares from \$1,819 <sup>▲</sup>

#### 2008 DEPARTURE DATES

##### CORAL PRINCESS

Refer to page 43 for fares.

Oct 2 Thu Col 3  
Oct 12 Sun Col 3

##### ISLAND PRINCESS

Refer to page 45 for fares.

Oct 27 Mon Col 3  
Nov 6 Thu Col 4  
Dec 14 Sun Col 4

#### 2009 DEPARTURE DATES

##### CORAL PRINCESS

Refer to page 43 for fares.

Feb 3<sup>†</sup> Tue Col 9  
Feb 13 Fri Col 10

##### ISLAND PRINCESS

Refer to page 45 for fares.

Jan 13 Tue Col 7  
Jan 23 Fri Col 7  
Feb 22 Sun Col 9  
Mar 4 Wed Col 9  
Mar 14 Sat Col 9  
Mar 24 Tue Col 9  
Apr 3 Fri Col 10  
Apr 13 Mon Col 10

<sup>†</sup>Montego Bay replaces Ocho Rios.  
Port times may vary.

#### ENHANCE your VACATION

- **Adventures Ashore®:** Take an Atlantis Submarine Expedition in Aruba, do some shopping in Cartagena and tour Prospect Plantation with afternoon tea in Ocho Rios. Refer to page 38 for more excursions or visit [princess.com](http://princess.com).
- **Cruise Plus® Hotel Packages:** Add a few extra days before or after your voyage in sunny Ft. Lauderdale with a hotel package. See page 39 for hotel options.

<sup>▲</sup> Certain restrictions apply. Fares based on 10/2/08-10/27/08 sailings. Government fees and taxes up to \$209.59 per person are additional, and subject to change.



# PANAMA CANAL CRUISES



## PANAMA CANAL ADVENTURER SAIL BETWEEN FT. LAUDERDALE AND ACAPULCO

**10  
DAYS**

**CORAL PRINCESS®  
ISLAND PRINCESS®**

### 2008 DEPARTURE DATES

**CORAL PRINCESS** Refer to page 43 for fares.  
Nov 19 Wed Col 5  
Nov 29<sup>†</sup> Sat Col 5

**ISLAND PRINCESS** Refer to page 45 for fares.  
Dec 24<sup>†</sup> Wed Col 6

### 2009 DEPARTURE DATES

**CORAL PRINCESS** Refer to page 43 for fares.  
Mar 23<sup>†</sup> Mon Col 10  
Apr 21<sup>†</sup> Thu Col 12

**ISLAND PRINCESS** Refer to page 45 for fares.  
Jan 31<sup>†</sup> Sat Col 7  
Feb 2 Mon Col 8  
Feb 12<sup>†</sup> Thu Col 9

<sup>†</sup> Itinerary operates in reverse order. Puerto Corinto replaces San Juan del Sur and Cristobal replaces Fuerte Amador. Port times may vary.

<sup>^</sup> Puerto Caldera replaces Puntarenas. Port times may vary.

<sup>\*</sup> Montego Bay replaces Ocho Rios. Port times may vary.

### ENHANCE *your* VACATION

- **Adventures Ashore®:** Explore the best of colonial Antigua with lunch from Puerto Quetzal, and more. See page 38 or visit [princess.com](http://princess.com) for more information.
- **Cruise Plus® Hotel Packages:** Add extra days in Acapulco or Ft. Lauderdale with a hotel package. Refer to page 39 for hotel options.

### CRUISE ITINERARY

DAY	PORT	ARRIVE	DEPART
1	Ft. Lauderdale, Florida		Embark PM
2	<i>Cruising the Atlantic Ocean</i>		
3	Ocho Rios, Jamaica	10 AM	5 PM
4	<i>Cruising the Caribbean Sea</i>		
5	Panama Canal, Panama	7 AM	4:30 PM
	Fuerte Amador, Panama for Panama City	5 PM	10 PM
6	<i>Cruising the Pacific Ocean</i>		
7	Costa Rica (Puntarenas)	7 AM	7 PM
8	San Juan del Sur, Nicaragua	6 AM	4 PM
9	Puerto Quetzal, Guatemala	9 AM	6 PM
10	Huatulco, Mexico	12 N	5 PM
11	Acapulco, Mexico	Disembark AM	

Interior fares from  
**\$1,199<sup>▲</sup>**

Oceanview fares from  
**\$1,399<sup>▲</sup>**

Balcony fares from  
**\$1,649<sup>▲</sup>**

Mini-suite fares from  
**\$1,769<sup>▲</sup>**

San Augustin Bay — Huatulco, Mexico

### *The French Attempt*

A private French effort to dig a sea-level canal began in 1881. For two decades, the effort struggled against disease, imposing terrain and impending bankruptcy before abandoning equipment in the jungle. \$260 million was spent and fewer than 10 miles finished.



San Juan del Sur, Nicaragua

<sup>▲</sup> Certain restrictions apply. Government fees and taxes up to \$209.59 per person are additional, and subject to change. Fares based on 11/19/08 and 11/29/08 sailings.





Red Eye treefrogs — Puerto Corinto, Nicaragua

## COLORFUL ENCOUNTERS IN THE CARIBBEAN & CENTRAL AMERICA



Oranjestad, Aruba

## PANAMA CANAL CRUISES



### EXOTIC PANAMA CANAL SAIL BETWEEN LOS ANGELES AND FT. LAUDERDALE

14 DAYS	CORAL PRINCESS® ISLAND PRINCESS®		CRUISE ITINERARY				
			DAY	PORT	ARRIVE	DEPART	
<div>2008 DEPARTURE DATES</div> <div><div>CORAL PRINCESS</div><div>Refer to page 43 for fares.</div><div>Sep 18 Thu Col 2</div><div>Oct 22<sup>†</sup> Wed Col 2</div><div>Nov 5 Wed Col 4</div><div>Dec 9<sup>†</sup> Tue Col 4</div><div>Dec 23 Tue Col 6</div></div> <div><div>ISLAND PRINCESS</div><div>Refer to page 45 for fares.</div><div>Oct 13 Mon Col 2</div><div>Nov 16<sup>†</sup> Sun Col 5</div><div>Nov 30<sup>†</sup> Sun Col 5</div></div> <div>2009 DEPARTURE DATES</div> <div><div>CORAL PRINCESS</div><div>Refer to page 43 for fares.</div><div>Jan 6<sup>†</sup> Tue Col 7</div><div>Jan 20 Tue Col 8</div><div>Feb 23<sup>†</sup> Mon Col 11</div><div>Mar 9 Mon Col 11</div><div>Apr 12<sup>†</sup> Sun Col 13</div></div> <div><div>ISLAND PRINCESS</div><div>Refer to page 45 for fares.</div><div>Apr 23<sup>†</sup> Thu Col 11</div></div> <div><div>†Itinerary operates in reverse order. San Juan del Sur replaces Puerto Corinto. Port times may vary.</div><div><sup>^</sup>Puerto Caldera replaces Puntarenas. Port times may vary.</div></div> <div>ENHANCE <i>your</i> VACATION</div> <div><div>• <b>Adventures Ashore®:</b> In Puerto Corinto, visit bubbling mud pots — with lunch. Turn to page 38 for sample excursions or visit <b>princess.com</b>.</div><div>• <b>Cruise Plus® Hotel Packages:</b> Linger in Los Angeles or Ft. Lauderdale for a pre- or post-cruise stay. See page 39 for hotel package options.</div></div>			1	Los Angeles, California		Embark PM	
			2-4	Cruising the Pacific Ocean			
			5	Huatulco, Mexico	7 AM	1 PM	
			6	Puerto Quetzal, Guatemala	8 AM	6 PM	
			7	Puerto Corinto, Nicaragua	6 AM	4 PM	
			8	Costa Rica (Puntarenas)	7 AM	7 PM	
			9	Cruising the Pacific Ocean			
			10	Panama Canal, Panama	7 AM	4:30 PM	
			11	Cartagena, Colombia	8:30 AM	2 PM	
			12	Aruba	12 N	7 PM	
			13	Cruising the Caribbean Sea			
			14	Cruising the Atlantic Ocean			
			15	Ft. Lauderdale, Florida	Disembark AM		

Interior fares from \$1,649 <sup>▲</sup>	Oceanview fares from \$1,949 <sup>▲</sup>	Balcony fares from \$2,249 <sup>▲</sup>	Mini-suite fares from \$2,399 <sup>▲</sup>
---	--	--	---

<sup>▲</sup> Certain restrictions apply. Fares based on 11/05/08, 11/16/08, 11/30/08 and 12/9/08 sailings. Government fees and taxes up to \$200.73 per person are additional, and subject to change.



# PANAMA CANAL CRUISES



## GRAND PANAMA CANAL

SAIL BETWEEN FT. LAUDERDALE AND VANCOUVER, B.C., CANADA

**17 or 18  
DAYS**

**CORAL PRINCESS®  
ISLAND PRINCESS®**

### 2008 DEPARTURE DATE

**CORAL PRINCESS**

Refer to page 43 for fares.

Sep 15<sup>†</sup> Mon Col 1 (17 days)

### 2009 DEPARTURE DATE

**ISLAND PRINCESS**

Refer to page 45 for fares.

Apr 23 Thu Col 12 (18 days)

†Itinerary operates in reverse order and does not include Victoria. Puerto Corinto replaces San Juan del Sur. Port times may vary.

### ENHANCE *your* VACATION

- **Adventures Ashore®:** Visit an orchid farm in Costa Rica, and see Victoria by horse-drawn trolley. Turn to page 38 for more details, or visit [princess.com](http://princess.com).
- **Cruise Plus® Hotel Packages:** Spend extra time in Vancouver or Ft. Lauderdale with a hotel package. See page 39 for all hotel options.

### CRUISE ITINERARY

DAY	PORT	ARRIVE	DEPART
1	Ft. Lauderdale, Florida		Embark PM
2-3	<i>Cruising the Atlantic Ocean</i>		
4	Aruba	7 AM	1 PM
5	Cartagena, Colombia	9 AM	3 PM
6	Panama Canal, Panama	7 AM	4:30 PM
7	<i>Cruising the Pacific Ocean</i>		
8	Costa Rica (Puntarenas)	7 AM	7 PM
9	San Juan del Sur, Nicaragua	7 AM	4 PM
10	Puerto Quetzal, Guatemala	9 AM	6 PM
11	Huatulco, Mexico	12 N	5 PM
12-14	<i>Cruising the Pacific Ocean</i>		
15	Los Angeles, California	7 AM	12 N
16-17	<i>Cruising the Pacific Ocean</i>		
18	Victoria, B.C., Canada		
19	Vancouver, B.C., Canada		Disembark AM

Interior fares from  
**\$1,948<sup>▲</sup>**

Oceanview fares from  
**\$2,348<sup>▲</sup>**

Balcony fares from  
**\$2,748<sup>▲</sup>**

Mini-suite fares from  
**\$2,928<sup>▲</sup>**



**Puntarenas, Costa Rica**

### Did You Know?

The Panama Canal's locks are 1,000 feet long, 110 feet wide and 83 feet deep. Each lock gate weighs between 390 and 730 tons. Water for the Canal is drawn by gravity from Gatun Lake — no pumps are used. Nearly a million transits have been made since its opening.



**Cartagena, Colombia**

▲ Certain restrictions apply. Fares based on 9/15/08 17-day sailing. Government fees and taxes up to \$221.58 per person are additional, and subject to change.





Casco Viejo — Panama City

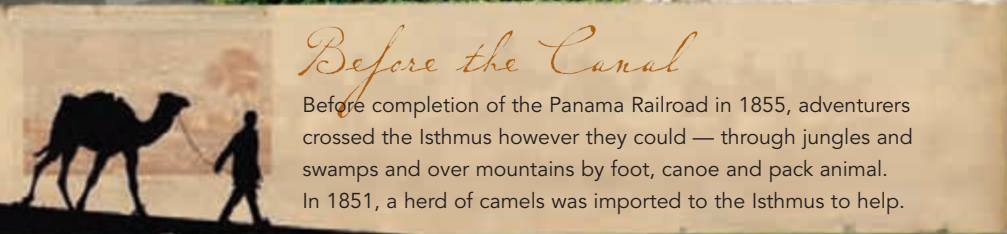

### Before the Canal

Before completion of the Panama Railroad in 1855, adventurers crossed the Isthmus however they could — through jungles and swamps and over mountains by foot, canoe and pack animal. In 1851, a herd of camels was imported to the Isthmus to help.



Costa Rican toucan

## PANAMA CANAL CRUISES



### PACIFIC PANAMA CANAL SAIL ROUNDRIP FROM LOS ANGELES

18 or 19  
DAYS

ISLAND PRINCESS®  
CORAL PRINCESS®

#### 2008 DEPARTURE DATE

ISLAND PRINCESS

Refer to page 45 for fares.

Sep 25<sup>+</sup> Thu Col 1 (18 days)

#### 2009 DEPARTURE DATE

CORAL PRINCESS

Refer to page 43 for fares.

Apr 26 Sun Col 14 (19 days)

<sup>†</sup>18-day itinerary does not include overnight stay in Panama Canal. Port times may vary.

#### ENHANCE your VACATION

- **Adventures Ashore®:** Go snorkeling in the Sea of Cortez from Cabo San Lucas. See page 38 or visit [princess.com](http://princess.com) for more information.
- **Cruise Plus® Hotel Packages:** Spend a few extra days in Los Angeles with a hotel package. Refer to page 39 for hotel options.

#### CRUISE ITINERARY

DAY	PORT	ARRIVE	DEPART
1	Los Angeles, California		Embark PM
2	Cruising the Pacific Ocean		
3	Cabo San Lucas, Mexico	12 N	7 PM
4	Cruising the Pacific Ocean		
5	Acapulco, Mexico	8 AM	5 PM
6	Huatulco, Mexico	7 AM	1 PM
7	Cruising the Pacific Ocean		
8	Costa Rica (Puntarenas)	8 AM	8 PM
9	Cruising the Pacific Ocean		
10	Panama Canal, Panama (overnight onboard ship)	7 AM	
11	Panama Canal, Panama Fuerte Amador, Panama for Panama City	5 PM	4:30 PM 9:30 PM
12	Cruising the Pacific Ocean		
13	Puerto Corinto, Nicaragua	8 AM	7 PM
14	Puerto Quetzal, Guatemala	9 AM	7 PM
15	Cruising the Pacific Ocean		
16	Ixtapa/Zihuatanejo, Mexico	10 AM	3 PM
17	Puerto Vallarta, Mexico	9:30 AM	6:30 PM
18-19	Cruising the Pacific Ocean		
20	Los Angeles, California		Disembark AM

Interior fares from  
\$2,549<sup>▲</sup>

Oceanview fares from  
\$2,849<sup>▲</sup>

Balcony fares from  
\$3,149<sup>▲</sup>

Mini-suite fares from  
\$3,299<sup>▲</sup>

<sup>▲</sup>Certain restrictions apply. Fares based on 9/25/08 sailing. Government fees and taxes up to \$243.51 per person are additional, and subject to change.



# PANAMA CANAL CRUISES



## GRAND PANAMA CANAL SAIL FROM FT. LAUDERDALE TO VANCOUVER, B.C., CANADA

**20  
DAYS**

**PACIFIC  
PRINCESS®**

### 2009 DEPARTURE DATE

Refer to page 51 for fares.

Apr 24 Fri Col 1

### CRUISE ITINERARY

DAY	PORT	ARRIVE	DEPART
1	Ft. Lauderdale, Florida		Embark PM
2	Cruising the Atlantic Ocean		
3	Cruising the Caribbean Sea		
4	Aruba	9 AM	6 PM
5	Cruising the Caribbean Sea		
6	San Blas, Panama	8 AM	5 PM
7	Panama Canal, Panama	7 AM	4:30 PM
	Fuerte Amador, Panama for Panama City	5 PM	10 PM
8	Cruising the Pacific Ocean		
9	Costa Rica (Puntarenas)	7 AM	7 PM
10	Cruising the Pacific Ocean		
11	Puerto Quetzal, Guatemala	8 AM	5 PM
12	Cruising the Pacific Ocean		
13	Acapulco, Mexico	7 AM	4 PM
14	Cruising the Pacific Ocean		
15	Cabo San Lucas, Mexico	7 AM	4 PM
16-17	Cruising the Pacific Ocean		
18	San Francisco, California	9 AM	6 PM
19-20	Cruising the Pacific Ocean		
21	Vancouver, B.C., Canada		Disembark AM

### ENHANCE your VACATION

- **Adventures Ashore®:** Take a glass-bottom boat cruise in Aruba, and explore a working coffee plantation in Puerto Quetzal. See page 38 for more details or visit [princess.com](http://princess.com).
- **Cruise Plus® Hotel Packages:** Stay a few days longer in Vancouver or Ft. Lauderdale with a hotel package. Turn to page 39 for hotel options.

Interior fares from  
**\$3,599<sup>▲</sup>**

Oceanview fares from  
**\$3,749<sup>▲</sup>**

Balcony fares from  
**\$4,149<sup>▲</sup>**

Mini-suite fares from  
**\$4,824<sup>▲</sup>**

Textile market — Puerto Quetzal, Guatemala

## A Dream Realized

"A finer body of men has never been gathered by any nation than the men who have done the work of building the Panama Canal... they have made not only America but the whole world their debtors by what they have accomplished." — Theodore Roosevelt



San Blas, Panama

<sup>▲</sup> Certain restrictions apply. Government fees and taxes up to \$293.46 per person are additional, and subject to change.





Sonesta Island, Aruba

## A Sense of Scale

All the earth removed from the Canal during construction would form a pyramid a mile high. The project utilized up to 12 million pounds of dynamite per year. Ships sailing through the Canal from New York to San Francisco save 7,872 miles per trip.



Cartagena, Colombia

## PANAMA & SOUTH AMERICA CRUISES



## SOUTH AMERICA & PANAMA EXPLORER

SAIL BETWEEN FT. LAUDERDALE AND GUAYAQUIL

12  
DAYS

ROYAL  
PRINCESS®

### CRUISE ITINERARY

DAY	PORT	ARRIVE	DEPART
1	Ft. Lauderdale, Florida		Embark PM
2	Cruising the Atlantic Ocean		
3	Cruising the Caribbean Sea		
4	Aruba	9 AM	2 PM
5	Cartagena, Colombia	12 N	7 PM
6	San Blas, Panama	10 AM	4 PM
7	Panama Canal, Panama Fuerte Amador, Panama for Panama City	7 AM 5 PM	4:30 PM 10 PM
8	Cruising the Pacific Ocean		
9	Costa Rica (Puntarenas)	7 AM	6 PM
10	Cruising the Pacific Ocean		
11	Esmeraldas, Ecuador	7 AM	7 PM
12	Cruising the Pacific Ocean (cross the Equator)		
13	Guayaquil, Ecuador		Disembark AM

### 2008 DEPARTURE DATES

Refer to page 53 for fares.

Nov 15	Sat	Col 1
Nov 27 <sup>†</sup>	Thu	Col 1

<sup>†</sup> Itinerary operates in reverse order and Cristobal replaces Fuerte Amador. Port times may vary.

### ENHANCE your VACATION

- **Cruisetours:** Visit the pristine Galapagos Islands or legendary Machu Picchu. Refer to page 35.
- **Adventures Ashore®:** Take a guided walk through the picturesque "Old City" in Cartagena. Refer to page 38 for sample excursions or visit [princess.com](http://princess.com).
- **Cruise Plus® Hotel Packages:** Stay a few days longer in Ft. Lauderdale or Guayaquil. Refer to page 39 for hotel options.

Interior fares from  
**\$2,095<sup>▲</sup>**

Oceanview fares from  
**\$2,245<sup>▲</sup>**

Balcony fares from  
**\$2,645<sup>▲</sup>**

Suite fares from  
**\$5,845<sup>▲</sup>**

<sup>▲</sup> Certain restrictions apply. Government fees and taxes up to \$191.50 per person are additional, and subject to change.





Blue-footed boobies — Galapagos Islands

18 or 19  
DAYS

## GALAPAGOS DISCOVERY

QUITO TO FT. LAUDERDALE  
(PRE- AND POST-CRUISE)

One of the world's most fascinating wild places awaits you in the primitive Galapagos Islands.

CRUISE TOUR

7/8

ROYAL PRINCESS®

2008 DEPARTURE DATES	TOUR	EBD BASE FARES*
Nov 15	8	\$5,399
Nov 22	7	4,799

†The time spent at each site may vary due to changes in wildlife presence, weather conditions, etc. Any adjustments will be decided upon by the captain on site and all tours are subject to change by the authorities of the Galapagos National Park.

Cruisetour 7 (shown) includes a 5-night land tour followed by a 12-day Guayaquil to Ft. Lauderdale cruise shown on page 34.

Cruisetour 8 includes a 12-day Ft. Lauderdale to Guayaquil cruise shown on page 34 followed by a 6-night land tour. This itinerary features an extra night onboard the M/V Galapagos Legend and itinerary may vary.

## DAY DESTINATION

1 QUITO

Arrive in Quito for the beginning of an incredible journey to one of the world's most intriguing places. Today spend some time getting to know Quito on your own. Overnight JW Marriott.

2 QUITO

Take a morning tour to see the best of Ecuador's lovely Quito. The afternoon is yours to enjoy as you please. Overnight JW Marriott. (B,L,D)

3 QUITO/GALAPAGOS ISLANDS CRUISING†

Fly to the Galapagos and board the M/V Galapagos Legend to begin your exploration of these fascinating islands. Your first stop will be Chinese Hat Island, where you may encounter a small colony of sea lions and will hike for about an hour. Overnight M/V Galapagos Legend. (B,D)

4 GALAPAGOS ISLANDS CRUISING†

Visit Santa Cruz Island for more hiking amidst the Galapagos' unusual flora and fauna, or some snorkeling among spotted eagle rays and golden rays, mullets, sharks, sea turtles and other creatures. Continue on to Floreana — an island best known for its native plant life. Overnight M/V Galapagos Legend. (B,L,D)

5 GALAPAGOS ISLANDS CRUISING†

Today you'll visit Española where the bird watching and wildlife viewing are legendary. You'll also stop into Puerto Baquerizo Moreno village to learn about giant tortoises and efforts to maintain their population. Overnight M/V Galapagos Legend. (B,L,D)

6 BALTRA/GUAYAQUIL/EMBARK SHIP

Today you'll land at North Seymour Island to see endemic species of iguanas and other wildlife. Later you'll return to Baltra where you will head to the airport for your flight to Guayaquil. Once there, board Royal Princess for your voyage. (B)

7-18 12-DAY SOUTH AMERICA &amp; PANAMA EXPLORER CRUISE

Explore Cartagena, Costa Rica, San Blas and other incredible South American destinations on this adventure-filled cruise.

B=Breakfast L=Lunch D=Dinner

By Land

By Sea

Interior fares from  
\$4,799<sup>▲</sup>Oceanview fares from  
\$4,949<sup>▲</sup>Balcony fares from  
\$5,349<sup>▲</sup>Suite fares from  
\$8,549<sup>▲</sup>

Machu Picchu, Peru

16  
DAYS

## MACHU PICCHU ADVENTURE

LIMA TO FT. LAUDERDALE  
(PRE- AND POST-CRUISE)

In magical Machu Picchu, the ancient Incas of the Andes created one of mankind's most intriguing landmarks.

CRUISE TOUR

9/10

ROYAL PRINCESS®

2008 DEPARTURE DATES	TOUR	EBD BASE FARES*
Nov 15	10	\$4,699
Nov 24	9	4,699

Cruisetour 9 (shown) includes a 3-night land tour followed by a 12-day Guayaquil to Ft. Lauderdale cruise shown on page 34.

Cruisetour 10 includes a 12-day Ft. Lauderdale to Guayaquil cruise shown on page 34 followed by a 3-night land tour.

## DAY DESTINATION

1 LIMA

Arrive in the dazzling Peruvian capital of Lima and get settled in your lovely hotel. Overnight Casa Andina Private Collection.

2 LIMA/CUSCO

After breakfast, you'll head for the airport and your flight to Cusco. After checking into your hotel, the morning will be yours to enjoy at your leisure — and perhaps to get acclimated to this Andean city's altitude, which is an incredible 11,500 ft. After lunch at your hotel, you'll enjoy a tour to explore this amazing colonial city built on the foundations of Inca palaces. Visit legendary Korikancha (Site of Gold), the most important temple devoted to sun worship and whose walls were once plated with sheets of gold. You'll also visit the Plaza de Armas and the Cathedral, and other landmarks of this UNESCO World Heritage Site. Enjoy a dinner and folkloric show at a local restaurant. Overnight Hotel Libertador or Monesterio Hotel. (B,L,D)

3 CUSCO/MACHU PICCHU/CUSCO

This morning, you'll embark on a highlight of your tour — the stunning 3-hour train ride to the lost city in the clouds, Machu Picchu. This incredible citadel in the Andes will truly leave you breathless. A well-preserved pre-Colombian Inca ruin at 7,970 ft, it straddles a mountain ridge surrounded by lush tropical forest. A tour shows you all the highlights, and you'll enjoy a buffet lunch before boarding the rail coach back to Cusco for dinner. Overnight Hotel Libertador or Monesterio Hotel. (B,L,D)

4 CUSCO/GUAYAQUIL/EMBARK SHIP

After breakfast, proceed to the airport for your flight to Guayaquil, where you will board Royal Princess for your voyage. (B)

5-16 12-DAY SOUTH AMERICA &amp; PANAMA EXPLORER CRUISE

Sail from Guayaquil and experience the Panama Canal, Esmeraldas, Costa Rica and more exciting South American ports.

B=Breakfast L=Lunch D=Dinner

By Land

By Sea

Interior fares from  
\$4,699<sup>▲</sup>Oceanview fares from  
\$4,849<sup>▲</sup>Balcony fares from  
\$5,249<sup>▲</sup>Suite fares from  
\$8,449<sup>▲</sup>

\*Fares are per person, based on double occupancy in category K onboard the ship and shared hotel occupancy on land. Cruisetour government fees and taxes up to \$398.65 per person are additional, and subject to change. Refer to page 53 for stateroom upgrade fares. If hotel listed is not available on a specific departure, a property of similar quality will be substituted. For flights within land tours and to/from the ship, weight restrictions on baggage apply. <sup>▲</sup>Certain restrictions apply. Cruisetour 7/8 fares based on 11/22/08 departure. Cruisetour 9/10 fares based on 11/15/08 departure.



## The best of the west from British Columbia to California

The Pacific Northwest and west coast of North America boast some of the most stunning scenery on earth. On this lovely autumn voyage, you'll sail from the cool weather and fall foliage of British Columbia to the sunny shores of Southern California — with highlights along the way including quaint Victoria, wonderful San Francisco, the charming island of Catalina and the sparkling waterfront of San Diego.

Vancouver, B.C., Canada

### WEST COAST CRUISES

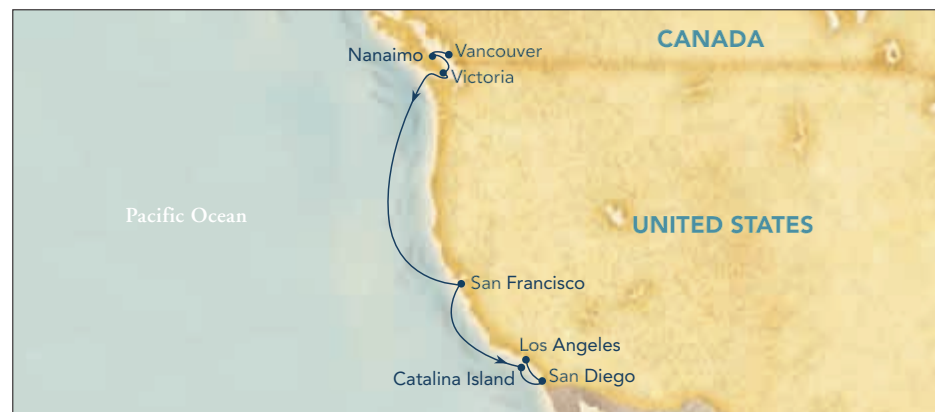

### BRITISH COLUMBIA & WEST COAST SAIL FROM VANCOUVER, B.C., CANADA TO LOS ANGELES

**7**  
DAYS

**SAPPHIRE  
PRINCESS<sup>SM</sup>**

#### CRUISE ITINERARY

#### 2008 DEPARTURE DATE

Refer to page 55 for fares.

Sep 20 Sat Col 1

#### ENHANCE your VACATION

- **Adventures Ashore®:** Don't miss Victoria's breathtaking Butchart Gardens. Turn to page 38 for sample excursions or visit [princess.com](http://princess.com).
- **Cruise Plus® Hotel Packages:** Make the most of your vacation with a few extra days in Vancouver or Los Angeles. See page 39 for hotel package options.

DAY	PORT	ARRIVE	DEPART
1	Vancouver, B.C., Canada		Embark PM
2	Nanaimo, B.C., Canada	7 AM	5 PM
3	Victoria, B.C., Canada	7 AM	5 PM
4	Cruising the Pacific Ocean		
5	San Francisco, California	7 AM	4 PM
6	Catalina Island, California	12 N	7 PM
7	San Diego, California	8 AM	6 PM
8	Los Angeles, California	Disembark AM	

Interior fares from  
**\$799<sup>▲</sup>**

Oceanview fares from  
**\$899<sup>▲</sup>**

Balcony fares from  
**\$999<sup>▲</sup>**

Mini-suite fares from  
**\$1,129<sup>▲</sup>**

<sup>▲</sup>Certain restrictions apply. Government fees and taxes up to \$57.53 per person are additional, and subject to change.



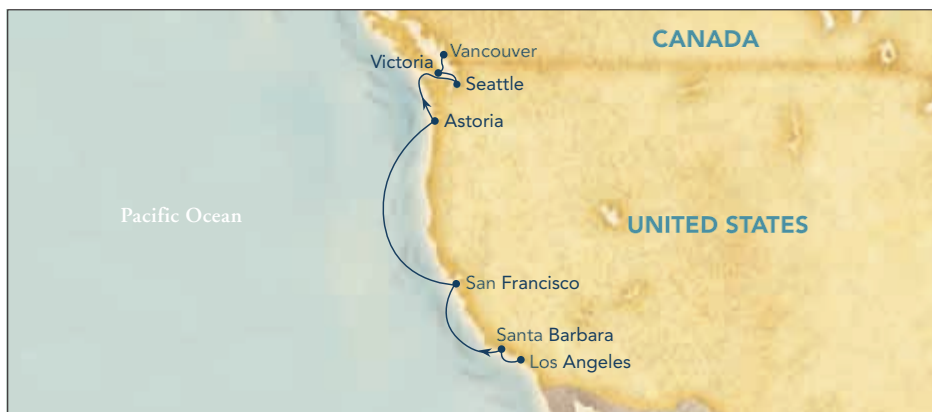

## WINE COUNTRY

SAIL FROM LOS ANGELES TO VANCOUVER, B.C., CANADA

7  
DAYSSAPPHIRE  
PRINCESS<sup>SM</sup>

## 2009 DEPARTURE DATE

Refer to page 55 for fares.

May 9 Sat Col 2

## CRUISE ITINERARY

DAY	PORT	ARRIVE	DEPART
1	Los Angeles, California		Embark PM
2	Santa Barbara, California	7 AM	4 PM
3	San Francisco, California	8 AM	10 PM
4	<i>Cruising the Pacific Ocean</i>		
5	Astoria, Oregon	7 AM	5 PM
6	Seattle, Washington	9 AM	10 PM
7	Victoria, B.C., Canada	8 AM	10 PM
8	Vancouver, B.C., Canada		Disembark AM

ENHANCE *your* VACATION

- **Adventures Ashore®:** Enjoy wine tasting in the Central Coast from Santa Barbara. Turn to page 38 for sample excursions or visit [princess.com](http://princess.com).
- **Cruise Plus® Hotel Packages:** Add days before or after your voyage for some extra sightseeing in Los Angeles or Vancouver. See page 39 for hotel package options.

Interior fares from  
**\$799<sup>▲</sup>**Oceanview fares from  
**\$899<sup>▲</sup>**Balcony fares from  
**\$999<sup>▲</sup>**Mini-suite fares from  
**\$1,129<sup>▲</sup>**

▲ Certain restrictions apply. Government fees and taxes up to \$58.46 per person are additional, and subject to change.

## Savor the pleasures of a wine-country escape

Picture yourself sipping a classic cabernet or sparkling chardonnay in a sunny vineyard. Join a very special 7-day voyage on Sapphire Princess visiting the wine regions of California's coast. You'll enjoy shore excursions to wineries in Santa Barbara and San Francisco, as well as microbrewery tours in Oregon. The adventure in fine taste continues onboard, with a guest wine expert and guest chef, who will share their talents with special lectures, wine tastings and menus. It's the ideal adventure for connoisseurs and those with an interest in varietals and food alike.

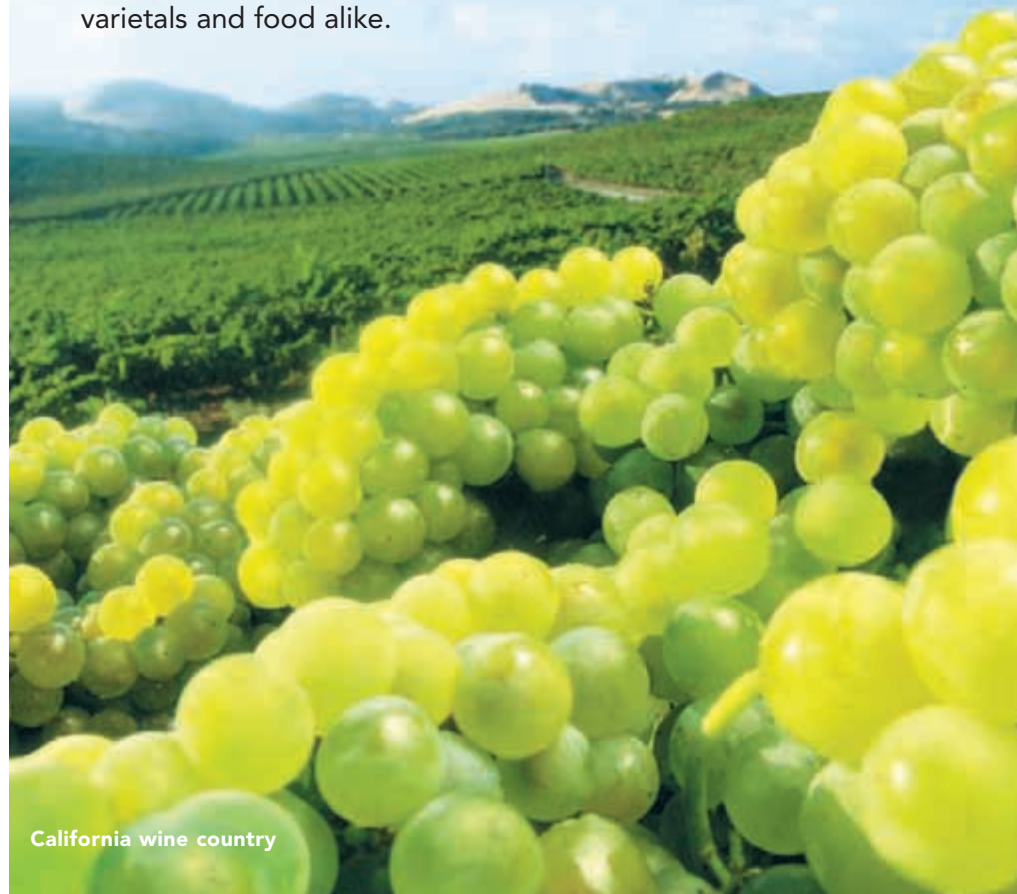

California wine country



ENHANCE *your* VACATION

# ADVENTURES ASHORE®

Imagine taking a river rafting adventure in Costa Rica, visiting a plantation for afternoon tea in Ocho Rios, sailing into the Panama Canal or enjoying a tour of "Old Panama" City. These are the types of excursions led by knowledgeable independent guides that you can expect with Adventures Ashore®. Below are some samples of the types of experiences you will find in each destination of your Panama Canal voyage.

## AQUA

120 Tours  
available

When you're visiting destinations like these, some of the "must-sees" lie beneath, beside, within and above the waves. So grab the sunscreen, get your snorkel gear or step onboard a waiting boat and head to the water for fishing, diving, horseback riding, beachcombing and much more. Offerings might include activities such as these:

### ARUBA

**DePalm Island and the Antilla shipwreck** — Bask in the sun on the white-sand beaches at DePalm Island or snorkel over the wreck of the Antilla.

**View the wreck of the Antilla** — Scuba dive, snorkel or view the WWII shipwreck from the comfort of a sub-sea explorer or glass-bottom boat.

### HUATULCO

**Five Bays by Catamaran** — Relax onboard a motorized catamaran as you cruise past the picturesque bays surrounding Huatulco.

### IXTAPA (ZIHUATANEJO)

**Kayak & Snorkel** — Kayak along the scenic coastline of Las Gatas and partake in snorkeling along the beach.

### MONTEGO BAY

**Horseback Riding** — Experience the thrill of swimming with a horse in the ocean.



Tropical fish

## TERRA

183 Tours  
available

Delve deeper into the natural wonders, towns and landscapes of places on your itinerary with a Terra tour. Princess® has selected these exciting excursions to highlight the best attractions on land for your Panama Canal voyage, from hikes to in-depth cultural pursuits. You can make the most of your time in port by taking one of these wonderful tours. Following are some examples of what you might experience:

### ACAPULCO

**Cliff Divers** — Tour through the city of Acapulco and pay a visit to La Quebrada, home to Acapulco's famous cliff divers.

### ARUBA

**Ostrich Farm** — Visit the Ostrich Farm to learn more about the world's largest bird.

### ASTORIA

**Mount St. Helens** — Visit Coldwater Ridge Visitors' Center within five miles of the north side of the volcano which offers spectacular views of the still-steaming lava dome.

### CARTAGENA

**Fortaleza de San Felipe** — Marvel at massive fortifications that were constructed in the 18th century.

### COSTA RICA (LIMÓN)

**Rainforest** — Experience the lush Costa Rican rain forest on an aerial tram ride or canopy tour.

### OCHO RIOS

**Dunn's River Falls** — Climb the world-famous 600-foot Dunn's River Falls.

### PUERTO QUETZAL

**Antigua** — Stroll the cobblestone streets of this picturesque colonial city and view the ruins of many cathedrals and monasteries.

### PUERTO VALLARTA

**Outdoor Experience** — Venture by Unimog® 4x4 into the heart of tropical forests where you'll splash through streams, rappel through waterfalls and soar 200 feet above the ground on a series of incredible zip lines.

### SAN JUAN DEL SUR

**Volcanoes** — You can visit or view several majestic volcanoes in the vicinity of San Juan del Sur.

Shore Excursions may be purchased in advance of your cruise departure or onboard ship on a first-come, first-served basis. Many of the excursions have limited participation and reservation forms will be processed in the order received. When excursions are fully subscribed, additional requests will be placed on a waiting list in the order received. Private car and private van tours are available in most locations. Tour offerings are subject to availability and may vary at time of sailing. Tours are operated by independent companies and are not owned or operated by Princess.

FOR A COMPLETE LISTING AND DETAILED DESCRIPTIONS OF ALL AVAILABLE SHORE EXCURSIONS, VISIT SHORE EXCURSIONS AT [PRINCESS.COM](http://PRINCESS.COM)



ENHANCE *your* VACATION

# CRUISE PLUS<sup>®</sup>

## HOTEL PACKAGES

*Add a few extra days and let Princess<sup>®</sup> handle the details*

It's a terrific way to extend your vacation. With a Cruise Plus<sup>®</sup> Hotel Package at the beginning or end of your voyage, you can make a great escape even better. Add as many nights as you'd like at elegant hotels in Acapulco, Ft. Lauderdale and Los Angeles — and let Princess take care of all the transfers and baggage handling.

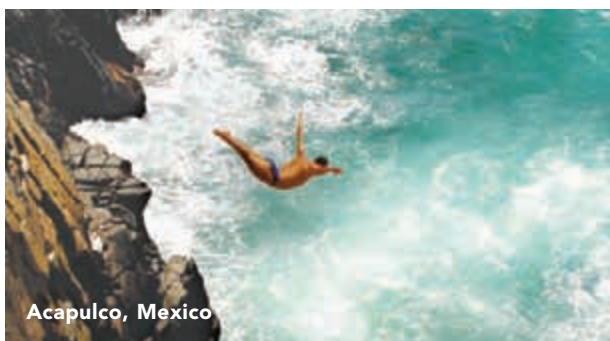

Acapulco, Mexico

### ACAPULCO

#### FAIRMONT ACAPULCO PRINCESS

The Fairmont Acapulco Princess reigns over 480 acres of legendary scenery. Tucked away on Revolcadero Beach, 20 minutes from the bustle of downtown and minutes from the airport.

**One night \$169 • Additional nights \$99**

#### HYATT REGENCY ACAPULCO

Located on a stunning beach in one of the world's most beautiful natural bays, Hyatt Regency Acapulco is the first hotel when arriving from Acapulco's Juan N. Alvarez International Airport.

**One night \$149 • Additional nights \$79**



Ft. Lauderdale, Florida

### FT. LAUDERDALE

#### HOLLYWOOD BEACH MARRIOTT

The new boutique-style oceanfront Hollywood Beach Marriott is located directly on the ocean side that stretches from the Intercoastal Waterway to the Beachfront Boardwalk.

**One night \$149 • Additional nights \$119**

#### RENAISSANCE FT. LAUDERDALE

This hotel is set on the famous 17th Street Causeway and is near the city's prime attractions and just two miles from the beach.

**SEP-DEC 2008 One night \$99 • Additional nights \$79**

**JAN-APR 2009 One night \$119 • Additional nights \$99**

#### VARIOUS HOTELS

**SEP-DEC 2008 One night \$89 • Additional nights \$69**

**JAN-APR 2009 One night \$99 • Additional nights \$79**

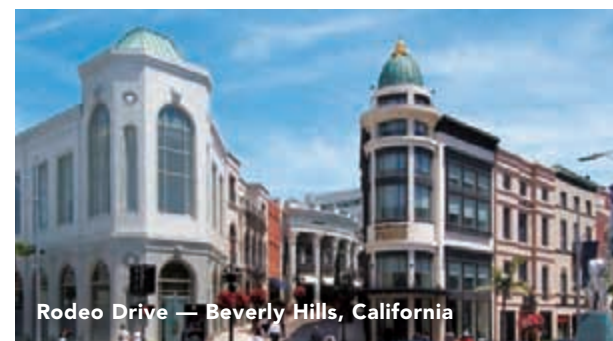

Rodeo Drive — Beverly Hills, California

### LOS ANGELES

#### MARRIOTT LOS ANGELES

This tasteful property offers the convenience of an airport hotel with style, comfort and easy access to attractions including Beverly Hills, Hollywood, museums, area beaches and more.

**One night \$69 • Additional nights \$49**

### TRANSFER PROGRAM

Princess can take care of every last detail of your vacation, including arrangements before and after your time on one of our magnificent vessels. We offer convenient airport meet-and-greet service and a motorcoach transfer between the airport and pier (available on embarkation and disembarkation days only). In addition, Cruise Plus<sup>®</sup> passengers are entitled to transfers between airport/hotel and hotel/pier. The Transfer Program is also available for purchase by passengers not utilizing our FlightChoice Program.

Cruise Plus<sup>®</sup> Hotel Packages are also available in **Guayaquil and Vancouver**. Please see your travel agent for more information and rates.

All Cruise Plus Hotel Packages prices quoted are per person, double occupancy. Government fees and taxes up to \$13.86 per person are additional, and vary by city and duration of stay. Additional nights increase these fees. For single and triple rates, just ask your travel agent. All Cruise Plus Hotel Packages include hotel accommodations, portage, meet and greet services, transfers between airport/hotel and hotel/pier, and the hospitality services of a Princess representative. All special requests such as non-smoking rooms, king-size beds, etc. are at the discretion of the individual hotel property. Every effort is made to accommodate your request but it cannot be guaranteed. Triple occupancy rooms may have one double bed and a rollaway, not recommended for three adults. Cruise Plus hotels are not owned or operated by Princess.



# PLAN

*your escape today*







## *Ships, staterooms and fare choices*

No one offers a larger selection of sailings and stateroom options in the Panama Canal than Princess.<sup>®</sup> Book early and you'll also get a discount up to \$1,300 per person.\* What could be more memorable than a week or more of staying with friends or family in adjacent staterooms, dining and playing together? Choose a Princess voyage for an unforgettable reunion or other event — contact your travel agent or Princess for more information on booking a group.

**CORAL PRINCESS<sup>®</sup> AND ISLAND PRINCESS<sup>®</sup>** These dazzling sister ships were specifically designed for passage through the mighty locks and picturesque waterways of the magnificent Panama Canal. Choose an affordable balcony for a better view on any of a variety of canal voyages ranging from 10 to 19 days.

**PACIFIC PRINCESS<sup>®</sup>** The smaller Pacific Princess<sup>®</sup> provides a more personal perspective with a 20-day Grand Panama Canal voyage from Ft. Lauderdale to Vancouver.

**ROYAL PRINCESS<sup>®</sup>** Join Royal Princess<sup>®</sup>, a small ship offering a big experience, for 12-day South America & Panama Explorer itineraries.

**SAPPHIRE PRINCESS<sup>®</sup>** This spectacular ship sails on two West Coast getaways — a Wine Country sailing and a voyage to British Columbia and the Pacific Northwest.

\*Early Booking Discount savings vary by sailing. Refer to the fare charts on pages 43, 45, 51, 53 and 55 for savings by voyage. Please visit [princess.com](http://princess.com) for deck plans and stateroom descriptions of Pacific Princess, Royal Princess and Sapphire Princess.



visit  
LEARN ABOUT OUR CRUISES  
at [princess.com](http://princess.com)



# CORAL PRINCESS®

With 90% of her staterooms offering spectacular ocean views — and over 700 with affordable balconies opening onto the majestic scenery — Coral Princess® was made for the wonders of the Panama Canal. You'll love getting active in the fitness center or browsing the world-class art collection, then unwinding with some shopping in the boutiques or a massage in the Lotus Spa®. Dining choices include specialty restaurants, Sabatini's<sup>SM</sup> and the Bayou Café & Steakhouse, plus Traditional or Anytime Dining.<sup>SM</sup> After dinner, head for the themed casino, or take in a show at the dazzling Universe Lounge.



SHIP FACTS		DECK	<ul style="list-style-type: none"><li>- • Accommodates 1,970 passengers</li><li>- • Over 700 balcony staterooms</li><li>- • Wrap-around Promenade Deck</li><li>- • 965 feet in length</li><li>- • 92,000 gross tons</li><li>- • Bermudan registered</li></ul>
PERSONAL CHOICE DINING®	TRADITIONAL	6	• Provence Dining Room
	ANYTIME	5	• Bordeaux Dining Room
	SPECIALTY	7	• Sabatini's <sup>SM</sup> (Italian restaurant)
		7	• Bayou Café & Steakhouse
	CASUAL	-	• Ultimate Balcony Dining
		5	• Patisserie
		14	• Princess Pizzeria
		14	• Sundaes ice cream bar
		14	• 24-hour dining in the Horizon Court
		15	• The Grill & Bar (burgers and hot dogs)
†		• Afternoon tea	
-	• 24-hour room service		
ENTERTAINMENT	THEATERS	6/7	• Princess Theater
		6/7	• Universe Lounge
	HOT SPOTS	6	• Explorers Lounge (nightclub-style performances)
		6	• The Princess Casino
	LOUNGES & BARS	7	• Crooners Bar
		7	• Wheelhouse Bar
7		• Churchill Lounge	
ACTIVITIES	POOLS	14	• Lido Pool (includes 3 hot tubs)
		14	• Lotus Spa® Pool (includes 2 hot tubs)
	SPORTS & SPA	14	• Lotus Spa,® gym and fitness area
		14	• Swim-against-the-current lap pool
		15	• Princess Links
		15	• Digital golf simulator
		16	• Center Court
		16	• Shuffleboard
	ENRICHMENT	†	• ScholarShip@Sea®
		8	• 24-hour Internet Café (wireless access available)
		8	• Library, writing room and card room
	SHOPPING	5	• Future Cruise Sales
6		• Boutiques (duty-free)	
7		• Hearts & Minds Wedding Chapel	
7		• World-class art collection, gallery and auctions	
UNDER 18	KIDS & TEENS	12	• Teen Center
		12	• Youth Center
		12	• Youth Center pool
		12/16	• Splash pools
			† Location may vary.

EARLY BOOKING DISCOUNT • RESERVE NOW & SAVE UP TO \$1,300 PER PERSON^

† Location may vary.



# CORAL PRINCESS FARES

FARE COLUMN			1	2	3	4	5	6	7	8	9	10	11	12	13	14
Early Booking Discount (EBD) fares are cruise-only. Fares do not include transfers or air add-ons.			GRAND PANAMA CANAL 9/15/08 17 DAYS	EXOTIC PANAMA CANAL 9/18/08, 10/22/08 14 DAYS	PANAMA CANAL 10/2/08, 10/12/08 10 DAYS	EXOTIC PANAMA CANAL 11/5/08, 12/9/08 14 DAYS	PANAMA CANAL 11/19/08, 11/29/08 10 DAYS	EXOTIC PANAMA CANAL 12/23/08 14 DAYS	EXOTIC PANAMA CANAL 1/6/09 14 DAYS	EXOTIC PANAMA CANAL 1/20/09 14 DAYS	PANAMA CANAL 2/3/09 10 DAYS	PANAMA CANAL 2/13/09, 3/23/09 10 DAYS	EXOTIC PANAMA CANAL 2/23/09, 3/9/09 14 DAYS	PANAMA CANAL 4/2/09 10 DAYS	EXOTIC PANAMA CANAL 4/12/09 14 DAYS	PACIFIC PANAMA CANAL 4/26/09 19 DAYS
Please see pages 46-49 for deck plans and stateroom diagrams.																
STATEROOM DESCRIPTION			EBD	EBD	EBD	EBD	EBD	EBD	EBD	EBD	EBD	EBD	EBD	EBD	EBD	EBD
SUITE	††	PS CARIBE, DOLPHIN: Premium suite with balcony	\$5,233	\$4,424	\$3,324	\$4,324	\$3,274	\$4,974	\$4,474	\$4,524	\$3,474	\$3,574	\$4,674	\$3,524	\$4,624	\$5,574
	††	VS DOLPHIN: Vista suite with balcony	4,953	4,174	3,074	4,074	3,024	4,724	4,224	4,274	3,224	3,324	4,424	3,274	4,374	5,324
MINI-SUITE	*	AA ALOHA, BAJA, CARIBE: Mini-suite with balcony	3,493	2,974	2,174	2,874	2,124	3,524	3,024	3,074	2,324	2,424	3,224	2,374	3,174	3,924
	*	AB CARIBE, DOLPHIN: Mini-suite with balcony	3,338	2,849	2,049	2,749	1,999	3,399	2,899	2,949	2,199	2,299	3,099	2,249	3,049	3,799
	*	AC DOLPHIN: Mini-suite with balcony	3,258	2,799	1,999	2,699	1,949	3,349	2,849	2,899	2,149	2,249	3,049	2,199	2,999	3,749
	††	AD DOLPHIN: Mini-suite with balcony	N/A	N/A	N/A	N/A	N/A	N/A	N/A	N/A	N/A	N/A	N/A	N/A	N/A	N/A
	*	AF BAJA, CARIBE: Oceanview mini-suite	2,928	2,499	1,819	2,399	1,769	3,049	2,549	2,599	1,969	2,069	2,749	2,019	2,699	3,449
BALCONY	*	BA CARIBE: Balcony two lower beds	3,048	2,599	1,899	2,499	1,849	3,149	2,649	2,699	2,049	2,149	2,849	2,099	2,799	3,549
	*	BB ALOHA: Balcony two lower beds	2,988	2,549	1,859	2,449	1,809	3,099	2,599	2,649	2,009	2,109	2,799	2,059	2,749	3,499
	°	BC ALOHA, BAJA: Balcony two lower beds	2,928	2,499	1,819	2,399	1,769	3,049	2,549	2,599	1,969	2,069	2,749	2,019	2,699	3,449
		BD BAJA, CARIBE, DOLPHIN: Balcony two lower beds	2,868	2,449	1,779	2,349	1,729	2,999	2,499	2,549	1,929	2,029	2,699	1,979	2,649	3,399
		BE CARIBE, DOLPHIN, EMERALD: Balcony two lower beds	2,808	2,399	1,739	2,299	1,689	2,949	2,449	2,499	1,889	1,989	2,649	1,939	2,599	3,349
		BF EMERALD: Balcony two lower beds	2,748	2,349	1,699	2,249	1,649	2,899	2,399	2,449	1,849	1,949	2,599	1,899	2,549	3,299
	††	BG EMERALD: Balcony two lower beds	N/A	N/A	N/A	N/A	N/A	N/A	N/A	N/A	N/A	N/A	N/A	N/A	N/A	N/A
	††	BH DOLPHIN, EMERALD: Balcony two lower beds (partially obstructed view)	N/A	N/A	N/A	N/A	N/A	N/A	N/A	N/A	N/A	N/A	N/A	N/A	N/A	N/A
OCEANVIEW		CC DOLPHIN: Deluxe oceanview two lower beds	2,698	2,319	1,624	2,219	1,574	2,869	2,369	2,419	1,774	1,874	2,569	1,824	2,519	3,269
		C EMERALD: Deluxe oceanview two lower beds	2,658	2,289	1,599	2,189	1,549	2,839	2,339	2,389	1,749	1,849	2,539	1,799	2,489	3,239
		DD BAJA, EMERALD: Oceanview two lower beds	2,588	2,239	1,574	2,139	1,524	2,789	2,289	2,339	1,724	1,824	2,489	1,774	2,439	3,189
	*	D PLAZA: Oceanview two lower beds	2,548	2,209	1,549	2,109	1,499	2,759	2,259	2,309	1,699	1,799	2,459	1,749	2,409	3,159
	*	EE PLAZA: Oceanview two lower beds	2,508	2,179	1,524	2,079	1,474	2,729	2,229	2,279	1,674	1,774	2,429	1,724	2,379	3,129
	*	F EMERALD: Oceanview two lower beds (obstructed view)	2,388	2,079	1,474	1,979	1,424	2,629	2,129	2,179	1,624	1,724	2,329	1,674	2,279	3,029
	*	GG EMERALD: Oceanview two lower beds (obstructed view)	2,348	2,049	1,449	1,949	1,399	2,599	2,099	2,149	1,599	1,699	2,299	1,649	2,249	2,999
	††	G EMERALD: Oceanview two lower beds (obstructed view)	N/A	N/A	N/A	N/A	N/A	N/A	N/A	N/A	N/A	N/A	N/A	N/A	N/A	N/A
INTERIOR	††	HH EMERALD: Oceanview two lower beds (obstructed view)	N/A	N/A	N/A	N/A	N/A	N/A	N/A	N/A	N/A	N/A	N/A	N/A	N/A	N/A
	*	I ALOHA: Interior two lower beds	2,088	1,849	1,409	1,749	1,359	2,399	1,899	1,949	1,559	1,659	2,099	1,609	2,049	2,799
	*	I BAJA: Interior two lower beds	2,048	1,819	1,369	1,719	1,319	2,369	1,869	1,919	1,519	1,619	2,069	1,569	2,019	2,769
	*	JJ BAJA, CARIBE: Interior two lower beds	2,008	1,789	1,329	1,689	1,279	2,339	1,839	1,889	1,479	1,579	2,039	1,529	1,989	2,739
	*	J CARIBE: Interior two lower beds	1,978	1,769	1,289	1,669	1,239	2,319	1,819	1,869	1,439	1,539	2,019	1,489	1,969	2,719
	*	K DOLPHIN, EMERALD, PLAZA: Interior two lower beds	1,948	1,749	1,249	1,649	1,199	2,299	1,799	1,849	1,399	1,499	1,999	1,449	1,949	2,699
	††	L PLAZA: Interior two lower beds	N/A	N/A	N/A	N/A	N/A	N/A	N/A	N/A	N/A	N/A	N/A	N/A	N/A	N/A
	††	M PLAZA: Interior two lower beds	N/A	N/A	N/A	N/A	N/A	N/A	N/A	N/A	N/A	N/A	N/A	N/A	N/A	N/A
	††	N PLAZA: Interior two lower beds	N/A	N/A	N/A	N/A	N/A	N/A	N/A	N/A	N/A	N/A	N/A	N/A	N/A	N/A
GOVERNMENT FEES AND TAXES <sup>1</sup> (additional)			\$209.96	\$200.73	\$188.53	\$200.73	\$209.59	\$200.73	\$196.47	\$200.73	\$188.53	\$188.53	\$200.73	\$209.59	\$196.47	\$243.51
EARLY BOOKING DISCOUNT <sup>†</sup> (taken into account in above fares)			\$1,300	\$1,100	\$800	\$1,100	\$800	\$1,100	\$1,100	\$1,100	\$800	\$800	\$1,100	\$800	\$1,100	\$1,300

EBD: Indicates Early Booking Discount Fares.  
 \* Some staterooms in this category will accommodate a third/fourth person.  
 † Some staterooms in this category interconnect with adjoining staterooms.  
 † Early Booking Discount (EBD) not applicable to these categories. Fares shown are Brochure fares.  
 †† Lead-in Early Booking Discount fares may be available in these categories. Call 1-800-PRINCESS for rates.  
 ^ Early Booking Discount fares are a savings off of Brochure fares. Discount of \$1,300 per person based on Coral Princess 9/15/08 & 4/26/09 sailings. Upon expiration, the Brochure fares may become applicable and may then be the prevailing rate. Brochure fares are not shown except as indicated. Please contact Princess Cruises reservations for Brochure fares by sailing and category. Early Booking Discount is a reduction from Brochure fares and does not apply to categories PS-VS and 3rd/4th berth passengers which are shown at the applicable Brochure fares. The Early Booking Discount has already been taken into account in fares shown above.

FARES: Fares are per person in U.S. dollars based on double occupancy.  
 SINGLE OCCUPANCY FARES: For categories PS-C: 200% of cruise fare. For categories DD-N: 160% of cruise fare.  
 1 GOVERNMENT FEES AND TAXES: These are the current amounts for U.S. residents; they are per person, additional, based on itinerary, are subject to change without prior notice and may vary for Canadian residents.  
 BROCHURE FARES AND DISCOUNTS: Brochure fares are cruise-only and represent the maximum cruise fare for each category. Government fees and taxes are additional. Brochure fares are offering fares and may not have resulted in actual sales in all categories and may not have been in effect over the past 90 days. Fares may remain at a discounted level after this promotion. To determine Brochure fares add the Early Booking Discount amount to the EBD fare in the column shown.

## SPECIAL THIRD & FOURTH PERSON BROCHURE FARES

	Interior	Oceanview	Balcony	Suite/ Mini-suite
10-day cruise	\$599	\$699	\$799	\$899
14-19-day cruise*	\$799	\$899	\$999	\$1,099

\*Third/fourth person fares on Coral Princess 12/23/08 sailing are \$300 higher than those shown above.



# ISLAND PRINCESS®

Seeing the Panama Canal from the perspective of a ship built specifically for transiting this engineering marvel is something special. And that's exactly what you will experience on Island Princess®. Choose from over 700 affordable balcony staterooms for an even more personal view. And enjoy the myriad amenities and activities onboard — such as an array of specialty and casual dining options including Ultimate Balcony Dining, workout facilities in the Lotus Spa® Fitness Center, golf simulators, paddle tennis, exciting ScholarShip@Sea® courses, a 24-hour Internet Café and much more.



SHIP FACTS	DECK		
PERSONAL CHOICE DINING®		-	• Accommodates 1,970 passengers
		-	• Over 700 balcony staterooms
		-	• Wrap-around Promenade Deck
		-	• 965 feet in length
		-	• 92,000 gross tons
		-	• Bermudan registered
	TRADITIONAL	6	• Provence Dining Room
	ANYTIME	5	• Bordeaux Dining Room
	SPECIALTY	7	• Sabatini's™ (Italian restaurant)
		7	• Bayou Café & Steakhouse
ENTERTAINMENT	CASUAL	-	• Ultimate Balcony Dining
		5	• Patisserie
		14	• Princess Pizzeria
		14	• Sundaes ice cream bar
		14	• 24-hour dining in the Horizon Court
		15	• The Grill & Bar (burgers and hot dogs)
		†	• Afternoon tea
		-	• 24-hour room service
	THEATERS	6/7	• Princess Theater
		6/7	• Universe Lounge
ACTIVITIES	HOT SPOTS	6	• Explorers Lounge (nightclub-style performances)
		6	• The Princess Casino
	LOUNGES & BARS	7	• Crooners Bar
		7	• Wheelhouse Bar
		7	• Churchill Lounge
	POOLS	14	• Lido Pool (includes 3 hot tubs)
		14	• Lotus Spa® Pool (includes 2 hot tubs)
	SPORTS & SPA	14	• Lotus Spa,® gym and fitness area
		14	• Swim-against-the-current lap pool
		15	• Princess Links
		15	• Digital golf simulator
		16	• Center Court
UNDER 18	ENRICHMENT	16	• Shuffleboard
		†	• ScholarShip@Sea®
		8	• 24-hour Internet Café (wireless access available)
		8	• Library, writing and card room
	SHOPPING	5	• Future Cruise Sales
		6	• Boutiques (duty-free)
		7	• Hearts & Minds Wedding Chapel
		7	• World-class art collection, gallery and auctions
	KIDS & TEENS	12	• Teen Center
		12	• Youth Center
		12	• Youth Center pool
		12/16	• Splash pools

EARLY BOOKING DISCOUNT • RESERVE NOW & SAVE UP TO \$1,300 PER PERSON^

† Location may vary.



## ISLAND PRINCESS FARES

FARE COLUMN		1	2	3	4	5	6	7	8	9	10	11	12
Early Booking Discount (EBD) fares are cruise-only. Fares do not include transfers or air add-ons.		PACIFIC PANAMA CANAL 9/25/08 18 DAYS	EXOTIC PANAMA CANAL 10/13/08 14 DAYS	PANAMA CANAL 10/27/08 10 DAYS	PANAMA CANAL 11/6/08, 12/14/08 10 DAYS	EXOTIC PANAMA CANAL 11/16/08, 11/30/08 14 DAYS	PANAMA CANAL 12/24/08 10 DAYS	PANAMA CANAL 1/3-1/23/09 10 DAYS	PANAMA CANAL 2/2/09 10 DAYS	PANAMA CANAL 2/12-3/24/09 10 DAYS	PANAMA CANAL 4/3/09, 4/13/09 10 DAYS	EXOTIC PANAMA CANAL 4/23/09 14 DAYS	GRAND PANAMA CANAL 4/23/09 18 DAYS
Please see pages 46-49 for deck plans and stateroom diagrams.													
STATEROOM DESCRIPTION		EBD	EBD	EBD	EBD	EBD	EBD	EBD	EBD	EBD	EBD	EBD	EBD
SUITE	*† PS CARIBE, DOLPHIN: Premium suite with balcony	\$5,424	\$4,424	\$3,324	\$3,274	\$4,324	\$3,874	\$3,424	\$3,474	\$3,574	\$3,524	\$4,624	\$5,533
	*† VS DOLPHIN: Vista suite with balcony	5,174	4,174	3,074	3,024	4,074	3,624	3,174	3,224	3,324	3,274	4,374	5,253
MINI-SUITE	* AA ALOHA, BAJA, CARIBE: Mini-suite with balcony	3,774	2,974	2,174	2,124	2,874	2,724	2,274	2,324	2,424	2,374	3,174	3,793
	* AB CARIBE, DOLPHIN: Mini-suite with balcony	3,649	2,849	2,049	1,999	2,749	2,599	2,149	2,199	2,299	2,249	3,049	3,638
	* AC DOLPHIN: Mini-suite with balcony	3,599	2,799	1,999	1,949	2,699	2,549	2,099	2,149	2,249	2,199	2,999	3,558
	*†† AD DOLPHIN: Mini-suite with balcony	N/A	N/A	N/A	N/A	N/A	N/A	N/A	N/A	N/A	N/A	N/A	N/A
	* AF BAJA, CARIBE: Oceanview mini-suite	3,299	2,499	1,819	1,769	2,399	2,369	1,919	1,969	2,069	2,019	2,699	3,228
BALCONY	* BA CARIBE: Balcony two lower beds	3,399	2,599	1,899	1,849	2,499	2,449	1,999	2,049	2,149	2,099	2,799	3,348
	* BB ALOHA: Balcony two lower beds	3,349	2,549	1,859	1,809	2,449	2,409	1,959	2,009	2,109	2,059	2,749	3,288
	*° BC ALOHA, BAJA: Balcony two lower beds	3,299	2,499	1,819	1,769	2,399	2,369	1,919	1,969	2,069	2,019	2,699	3,228
	* BD BAJA, CARIBE, DOLPHIN: Balcony two lower beds	3,249	2,449	1,779	1,729	2,349	2,329	1,879	1,929	2,029	1,979	2,649	3,168
	* BE CARIBE, DOLPHIN, EMERALD: Balcony two lower beds	3,199	2,399	1,739	1,689	2,299	2,289	1,839	1,889	1,989	1,939	2,599	3,108
	* BF EMERALD: Balcony two lower beds	3,149	2,349	1,699	1,649	2,249	2,249	1,799	1,849	1,949	1,899	2,549	3,048
	*†† BG EMERALD: Balcony two lower beds	N/A	N/A	N/A	N/A	N/A	N/A	N/A	N/A	N/A	N/A	N/A	N/A
	*†† BH DOLPHIN, EMERALD: Balcony two lower beds (partially obstructed view)	N/A	N/A	N/A	N/A	N/A	N/A	N/A	N/A	N/A	N/A	N/A	N/A
	* CC DOLPHIN: Deluxe oceanview two lower beds	3,119	2,319	1,624	1,574	2,219	2,174	1,724	1,774	1,874	1,824	2,519	2,998
OCEANVIEW	* C EMERALD: Deluxe oceanview two lower beds	3,089	2,289	1,599	1,549	2,189	2,149	1,699	1,749	1,849	1,799	2,489	2,958
	* DD BAJA, EMERALD: Oceanview two lower beds	3,039	2,239	1,574	1,524	2,139	2,124	1,674	1,724	1,824	1,774	2,439	2,888
	* D PLAZA: Oceanview two lower beds	3,009	2,209	1,549	1,499	2,109	2,099	1,649	1,699	1,799	1,749	2,409	2,848
	* EE PLAZA: Oceanview two lower beds	2,979	2,179	1,524	1,474	2,079	2,074	1,624	1,674	1,774	1,724	2,379	2,808
	* F EMERALD: Oceanview two lower beds (obstructed view)	2,879	2,079	1,474	1,424	1,979	2,024	1,574	1,624	1,724	1,674	2,279	2,688
	* GG EMERALD: Oceanview two lower beds (obstructed view)	2,849	2,049	1,449	1,399	1,949	1,999	1,549	1,599	1,699	1,649	2,249	2,648
	*†† G EMERALD: Oceanview two lower beds (obstructed view)	N/A	N/A	N/A	N/A	N/A	N/A	N/A	N/A	N/A	N/A	N/A	N/A
	*†† HH EMERALD: Oceanview two lower beds (obstructed view)	N/A	N/A	N/A	N/A	N/A	N/A	N/A	N/A	N/A	N/A	N/A	N/A
	* I ALOHA: Interior two lower beds	2,649	1,849	1,409	1,359	1,749	1,959	1,509	1,559	1,659	1,609	2,049	2,388
INTERIOR	* I BAJA: Interior two lower beds	2,619	1,819	1,369	1,319	1,719	1,919	1,469	1,519	1,619	1,569	2,019	2,348
	* JJ BAJA, CARIBE: Interior two lower beds	2,589	1,789	1,329	1,279	1,689	1,879	1,429	1,479	1,579	1,529	1,989	2,308
	* J CARIBE: Interior two lower beds	2,569	1,769	1,289	1,239	1,669	1,839	1,389	1,439	1,539	1,489	1,969	2,278
	* K DOLPHIN, EMERALD, PLAZA: Interior two lower beds	2,549	1,749	1,249	1,199	1,649	1,799	1,349	1,399	1,499	1,449	1,949	2,248
	*†† L PLAZA: Interior two lower beds	N/A	N/A	N/A	N/A	N/A	N/A	N/A	N/A	N/A	N/A	N/A	N/A
	*†† M PLAZA: Interior two lower beds	N/A	N/A	N/A	N/A	N/A	N/A	N/A	N/A	N/A	N/A	N/A	N/A
	*†† N PLAZA: Interior two lower beds	N/A	N/A	N/A	N/A	N/A	N/A	N/A	N/A	N/A	N/A	N/A	N/A
	GOVERNMENT FEES AND TAXES* (additional)	\$243.51	\$200.73	\$188.53	\$188.53	\$200.73	\$181.94	\$209.59	\$181.94	\$209.59	\$188.53	\$196.47	\$221.58
EARLY BOOKING DISCOUNT* (taken into account in above fares)		\$1,300	\$1,100	\$800	\$800	\$1,100	\$800	\$800	\$800	\$800	\$800	\$1,100	\$1,300

EBD: Indicates Early Booking Discount Fares.

\* Some staterooms in this category will accommodate a third/fourth person.

° Some staterooms in this category interconnect with adjoining staterooms.

† Early Booking Discount (EBD) not applicable to these categories. Fares shown are Brochure fares.

†† Lead-in Early Booking Discount fares may be available in these categories. Call 1-800-PRINCESS for rates.

° Early Booking Discount fares are a savings off of Brochure fares. Discount of \$1,300 per person based on Island Princess 9/25/08 and 4/23/09 sailings. Upon expiration, the Brochure fares may become applicable and may then be the prevailing rate. Brochure fares are not shown except as indicated. Please contact Princess Cruises reservations for Brochure fares by sailing and category. Early Booking Discount is a reduction from Brochure fares and does not apply to categories PS-VS and 3rd/4th berth passengers which are shown at the applicable Brochure fares. The Early Booking Discount has already been taken into account in fares shown above.

FARES: Fares are per person in U.S. dollars based on double occupancy.

SINGLE OCCUPANCY FARES: For categories PS-C: 200% of cruise fare. For categories DD-N: 160% of cruise fare.

1 GOVERNMENT FEES AND TAXES: These are the current amounts for U.S. residents; they are per person, additional, based on itinerary, are subject to change without prior notice and may vary for Canadian residents.

BROCHURE FARES AND DISCOUNTS: Brochure fares are cruise-only and represent the maximum cruise fare for each category. Government fees and taxes are additional. Brochure fares are offering fares and may not have resulted in actual sales in all categories and may not have been in effect over the past 90 days. Fares may remain at a discounted level after this promotion. To determine Brochure fares add the Early Booking Discount amount to the EBD fare in the column shown.

## SPECIAL THIRD &amp; FOURTH PERSON BROCHURE FARES

	Interior	Oceanview	Balcony	Suite/ Mini-suite
10-day cruise*	\$599	\$699	\$799	\$899
14-18-day cruise	\$799	\$899	\$999	\$1,099

\*Third/fourth person fares on Island Princess 12/24/08 sailing are \$300 higher than those shown above.



# CORAL PRINCESS & ISLAND PRINCESS DECK PLANS

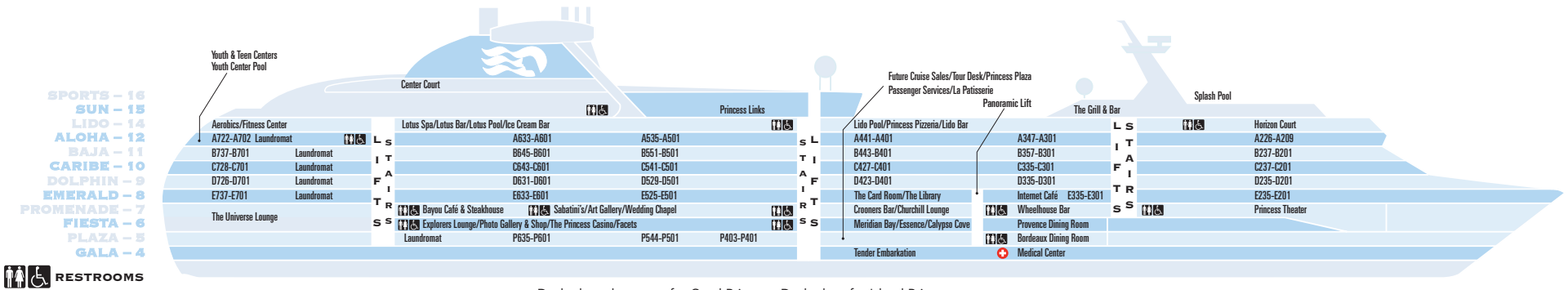

Deck plans shown are for Coral Princess. Deck plans for Island Princess may vary.

← AFT

FORWARD →

## Sports 16

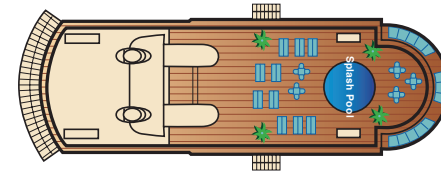
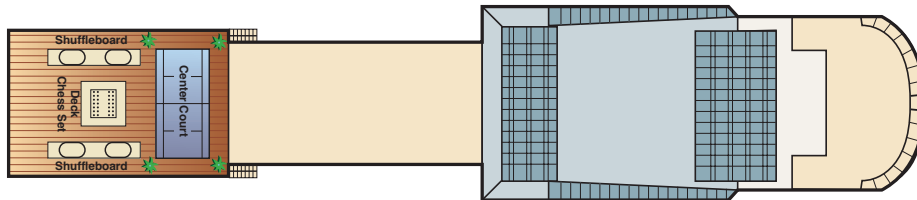

## Sun 15

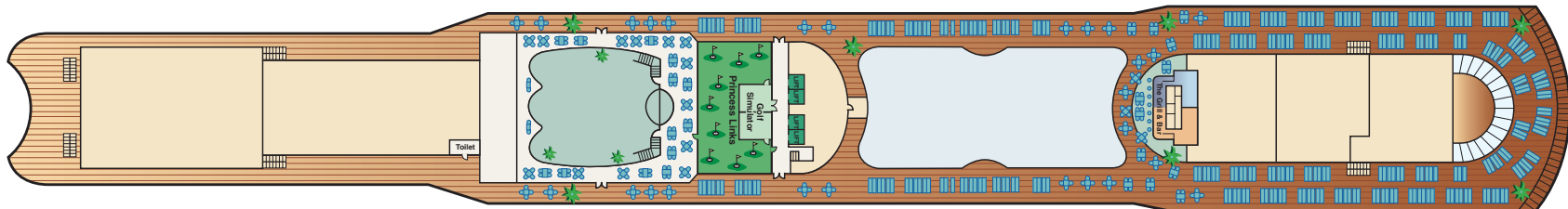

## Lido 14

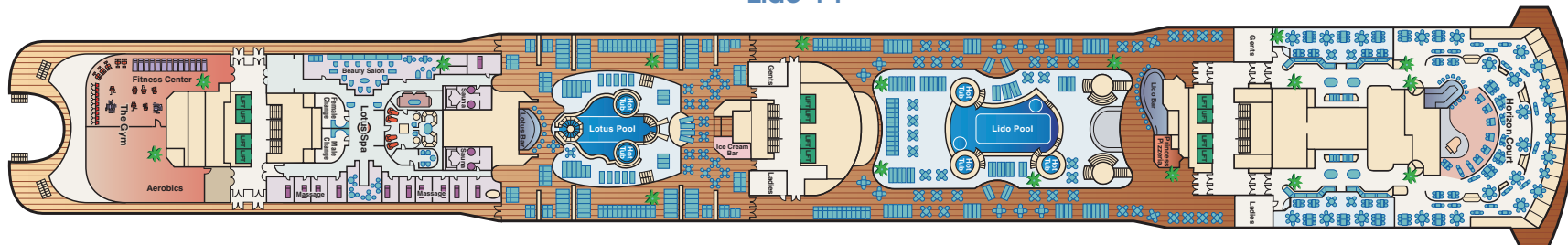



# CORAL PRINCESS & ISLAND PRINCESS DECK PLANS

← AFT

FORWARD →

## Aloha 12

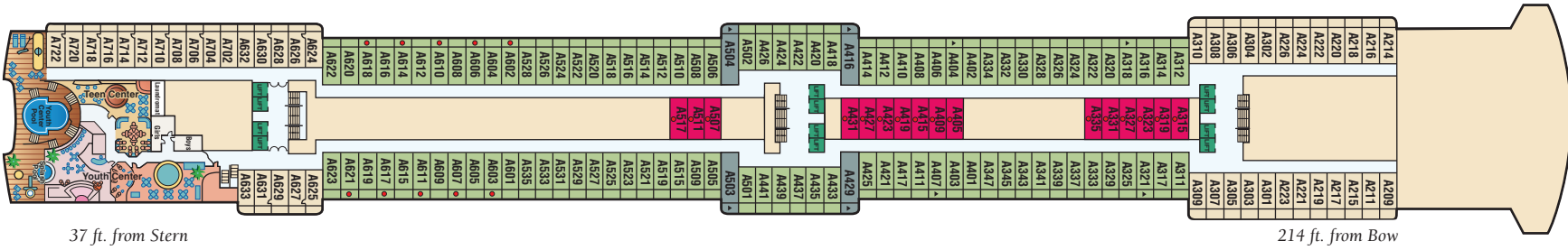

## Baja 11

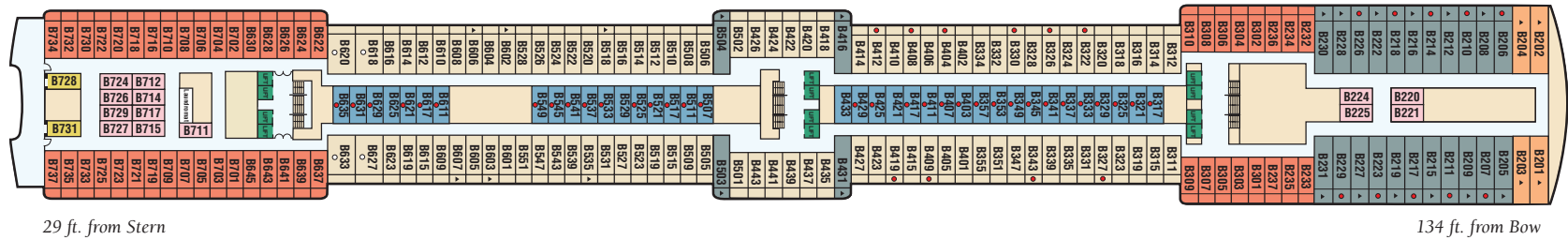

## Caribe 10

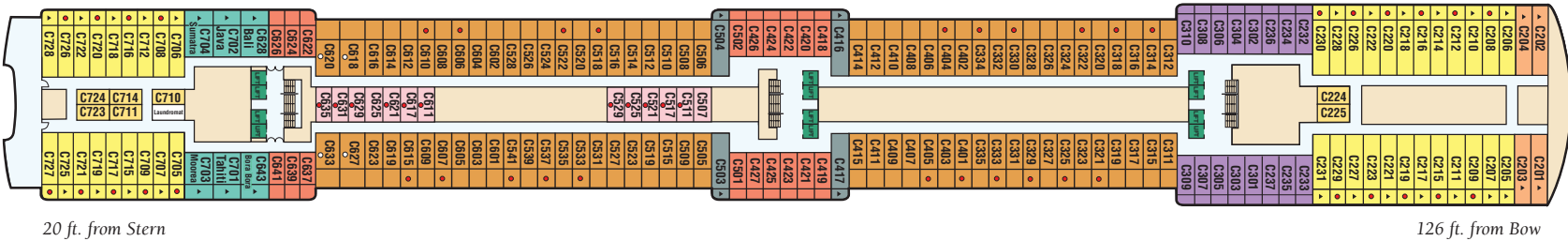

## Dolphin 9

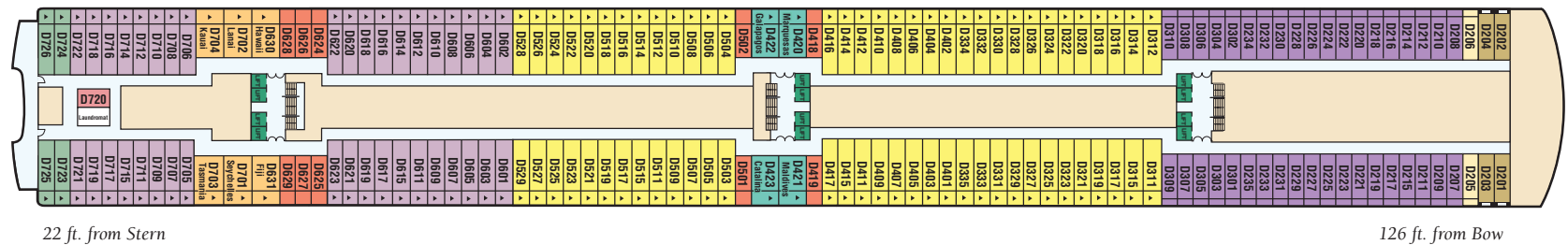

Distances shown are from the bow (forward) to stern (aft) to the nearest stateroom.



# CORAL PRINCESS & ISLAND PRINCESS DECK PLANS

← AFT

FORWARD →

## Emerald 8

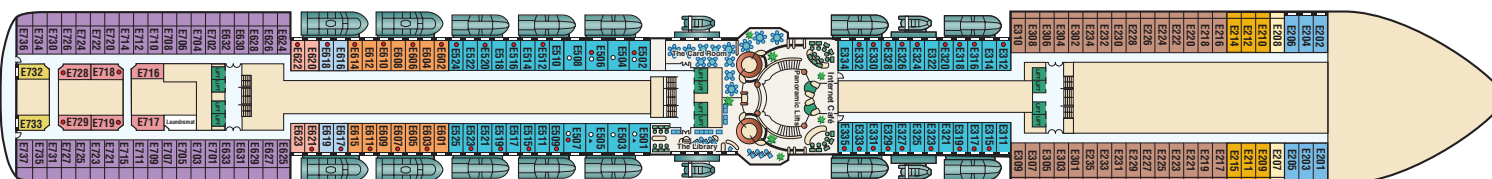

11 ft. from Stern

126 ft. from Bow

## Promenade 7

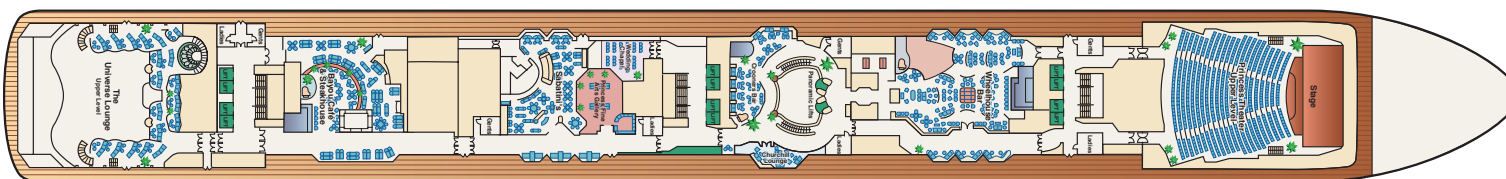

## Fiesta 6

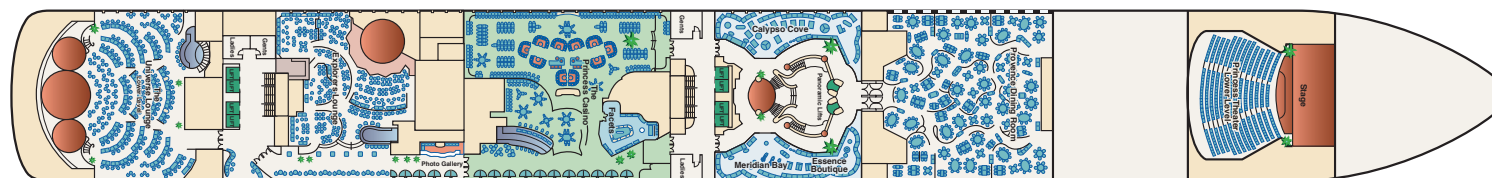

## Gala 4

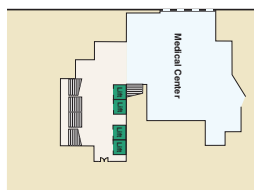

## Plaza 5

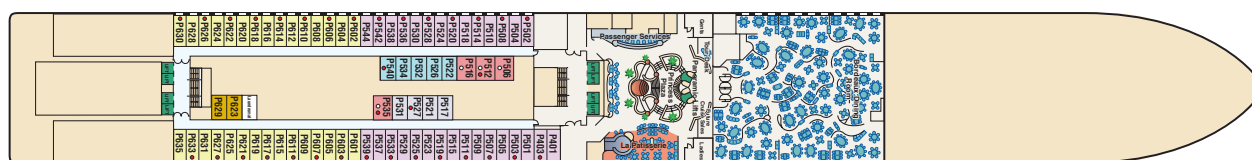

148 ft. from Stern

533 ft. from Bow

## STATEROOM DESCRIPTION

- PS** CARIBE, DOLPHIN: Premium suite with balcony
- VS** DOLPHIN: Vista suite with balcony
- AS** ALOHA, BAJA, CARIBE: Mini-suite with balcony
- AB** CARIBE, DOLPHIN: Mini-suite with balcony
- AC** DOLPHIN: Mini-suite with balcony
- AD** DOLPHIN: Mini-suite with balcony
- AF** BAJA, CARIBE: Oceanview mini-suite
- BA** CARIBE: Balcony two lower beds
- BB** ALOHA: Balcony two lower beds
- BC** ALOHA, BAJA: Balcony two lower beds
- BD** BAJA, CARIBE, DOLPHIN: Balcony two lower beds
- BE** CARIBE, DOLPHIN, EMERALD: Balcony two lower beds
- BF** EMERALD: Balcony two lower beds
- BG** EMERALD: Balcony two lower beds
- BH** DOLPHIN, EMERALD: Balcony two lower beds (partially obstructed view)
- CC** DOLPHIN: Deluxe oceanview two lower beds
- C** EMERALD: Deluxe oceanview two lower beds
- DD** BAJA, EMERALD: Oceanview two lower beds
- D** PLAZA: Oceanview two lower beds
- EE** PLAZA: Oceanview two lower beds
- F** EMERALD: Oceanview two lower beds (obstructed view)
- GG** EMERALD: Oceanview two lower beds (obstructed view)
- G** EMERALD: Oceanview two lower beds (obstructed view)
- HH** EMERALD: Oceanview two lower beds (obstructed view)
- I** ALOHA: Interior two lower beds
- J** BAJA: Interior two lower beds
- JJ** BAJA, CARIBE: Interior two lower beds
- J** CARIBE: Interior two lower beds
- K** DOLPHIN, EMERALD, PLAZA: Interior two lower beds
- L** PLAZA: Interior two lower beds
- M** PLAZA: Interior two lower beds
- N** PLAZA: Interior two lower beds

visit [princess.com](http://princess.com) for virtual tours and photos of staterooms

Deck plans shown are for Coral Princess only. Deck plans for Island Princess vary.

\* Wheelchair-accessible stateroom • Will accommodate third and fourth person ▲ Will accommodate third person \* Two lower beds not convertible to queen; shower only

Note: Some areas of the ship are not accessible to wheelchairs and scooters.



## CORAL PRINCESS STATEROOMS

Our spacious staterooms are designed with your enjoyment in mind. Each room includes a refrigerator, TV, hair dryer, a personal safe for your convenience, and plush European-style duvets with luxury 100% Egyptian cotton bed linens. Plus, the following amenities for the category of your choice:

### SUITE WITH BALCONY

Surrounding you with luxurious accommodations, a spacious suite with balcony includes all the deluxe amenities of a mini-suite, plus incredible premiums. These include luxury balcony furniture, deluxe canapés, fresh flowers, DVD/CD player, free access to a DVD library, one complimentary mini-bar setup, a roomy walk-in closet, upgraded bathroom amenities and complimentary use of the Lotus Spa® Thermal Suite, laundry and dry cleaning services, and web access in the Internet Café. Approximately 470 square feet, including balcony. (Categories PS & VS)

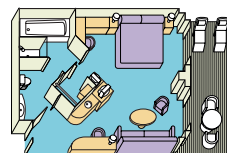

Suite with balcony

### MINI-SUITE WITH BALCONY

A mini-suite with balcony is substantially larger than a balcony stateroom. It includes all the amenities of a balcony stateroom and these added luxuries: welcome glass of champagne, separate sitting area, sofa bed, luxury mattress and pillows, two TVs, a spacious closet, desk, bathroom tub and massage shower head. Approximately 280 to 302 square feet, including balcony. (Categories AA, AB, AC & AD; Category AF staterooms offer the same amenities but have a picture window rather than a balcony)



Mini-suite with balcony

### OCEANVIEW DOUBLE WITH BALCONY

This impressive stateroom offers the elegance of a balcony with fine patio furniture. It offers all the amenities of a standard oceanview stateroom, including a spacious closet and desk. Approximately 210 to 248 square feet, including balcony. (Categories BA, BB, BC, BD, BE, BF, BG & BH; Category BH has partially obstructed views)

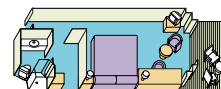

### DELUXE OCEANVIEW

A slightly larger version of an oceanview double stateroom with the same fine amenities, including a picture window. Approximately 212 square feet. (Categories CC & C)



### OCEANVIEW DOUBLE

Our oceanview stateroom includes all the amenities of an interior double, plus it features a picture window, providing added ambience and memorable views. Approximately 160 square feet of space. (Categories DD, D, EE, F, GG, G & HH; Categories F-HH have obstructed views)

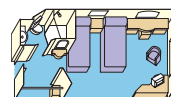

### INTERIOR DOUBLE (NOT SHOWN)

Our interior stateroom is a great value. It features two twin beds that make up into a queen-size bed. Other amenities include a refrigerator, TV, closet and bathroom with shower. Approximately 156 to 166 square feet of space. (Categories II, I, JJ, J, K, L, M & N)



Oceanview double with balcony

Note: Floor plans and stateroom diagrams represent typical arrangements. Certain staterooms may vary in size and configuration. Square footage varies based on stateroom category and deck location. Call 1-800-PRINCESS for more information.



# PACIFIC PRINCESS®

The Pacific Princess® is a wonderfully personal way to experience the world. Accommodating 670 passengers — with 70% balcony staterooms — this deluxe small vessel transcends elegance. You'll be charmed by her many distinctive features and venues, including the Club Bar with patisserie, fine dining and specialty restaurants like Sabatini's<sup>SM</sup>, the Lotus Spa® gym and fitness center, casino and lounges, and much more. You'll love the exquisite touches of a smaller ship combined with the big ship choices that define the Princess escape.



SHIP FACTS		DECK	
PERSONAL CHOICE DINING®	TRADITIONAL	5	• Club Restaurant
		10	• Sabatini's <sup>SM</sup> (Italian restaurant)
	SPECIALTY	10	• Sterling Steakhouse <sup>SM</sup>
		-	• Ultimate Balcony Dining
	CASUAL	5	• Patisserie (available at the Club Bar)
		9	• Deck barbecue
		9	• Pizzeria
		9	• Panorama buffet
		†	• Afternoon tea
		-	• 24-hour room service
ENTERTAINMENT	THEATERS	5	• Cabaret Lounge
	HOT SPOTS	5	• Casino
		10	• Pacific Lounge
	LOUNGES & BARS	5	• Club Bar
		5	• Casino Bar
		9	• Pool Bar
ACTIVITIES	POOLS	9	• Main Pool (includes 2 hot tubs)
	SPORTS & SPA	9	• Lotus Spa®, gym and fitness area
		10	• Jogging track
		11	• Golf practice cage
		11	• Shuffleboard
	ENRICHMENT	†	• ScholarShip@Sea®
		9	• 24-hour Internet Café (wireless access available)*
		9	• Card room
		10	• Library
	SHOPPING	5	• Future Cruise Sales
		5	• Boutiques (duty-free)
		5	• World-class art collection, gallery and auctions
UNDER 18	KIDS & TEENS	†	• Kids/teens dinners
		†	• Ice cream parties
		†	• Arts and crafts
		†	• Games and Movies
			† Location may vary. Note: Activities for those under the age of 18 are offered when there are 20 or more children onboard. * Check Princess Patter for wireless hotspots.

EARLY BOOKING DISCOUNT • RESERVE NOW & SAVE UP TO \$1,300 PER PERSON^



# PACIFIC PRINCESS FARES

FARE COLUMN			1
Early Booking Discount (EBD) fares are cruise-only. Fares do not include transfers or air add-ons.			GRAND PANAMA CANAL 4/24/09
Please visit princess.com for deck plans and stateroom diagrams.			20 DAYS
STATEROOM DESCRIPTION			EBD
SUITE	*† OS	DECK 6, 7, 8: Owner's suite with balcony	\$8,149
	*† PH	DECK 6, 7: Penthouse suite with balcony	7,649
MINI-SUITE	** AA	DECK 8: Mini-suite with balcony	4,949
	** AB	DECK 8: Mini-suite with balcony	4,824
	†† AC	DECK 8: Mini-suite with balcony	N/A
BALCONY	◇ BA	DECK 6, 7, 8: Balcony two lower beds	4,449
	**◇ BB	DECK 7: Balcony two lower beds	4,349
	◇ BC	DECK 7: Balcony two lower beds	4,249
	**◇ BD	DECK 6: Balcony two lower beds	4,149
	†† BE	DECK 6: Balcony two lower beds	N/A
	†† BF	DECK 6, 7: Balcony two lower beds (partially obstructed view)	N/A
OCEANVIEW	CC	DECK 7: Deluxe oceanview two lower beds	3,949
	C	DECK 6: Deluxe oceanview two lower beds	3,919
	◇ D	DECK 4: Oceanview two lower beds	3,879
	◇ E	DECK 4: Oceanview two lower beds	3,839
	F	DECK 3: Oceanview two lower beds (portholes)	3,799
	GG	DECK 6: Oceanview two lower beds (obstructed view)	3,749
INTERIOR	†† G	DECK 6: Oceanview two lower beds (obstructed view)	N/A
	* II	DECK 8: Interior two lower beds	3,659
	* I	DECK 7: Interior two lower beds	3,639
	J	DECK 7: Interior two lower beds	3,619
	K	DECK 4, 6: Interior two lower beds	3,599
	†† L	DECK 4: Interior two lower beds	N/A
GOVERNMENT FEES AND TAXES <sup>1</sup> (additional)			\$293.46
EARLY BOOKING DISCOUNT* (taken into account in above fare)			\$1,300

EBD: Indicates Early Booking Discount Fares.

\* Some staterooms in this category will accommodate a third/fourth person.

\*\* Some staterooms in this category will accommodate a third person.

◇ Some staterooms in this category interconnect with adjoining staterooms.

† Early Booking Discount (EBD) not applicable to these categories. Fares shown are Brochure fares.

†† Lead-in Early Booking Discount fares may be available in these categories. Call 1-800-PRINCESS for rates.

^ Early Booking Discount fares are savings off of Brochure fares. Discount of \$1,300 per person based on Pacific Princess 4/24/09 sailing. Upon expiration, the Brochure fares may become applicable and may then be the prevailing rate. Brochure fares are not shown except as indicated. Early Booking Discount is a reduction from Brochure fares and does not apply to categories OS & PH and 3rd/4th berth passengers which are shown at the applicable Brochure fares. The Early Booking Discount has already been taken into account in the fares shown above.

FARES: All fares are per person in U.S. dollars based on double occupancy.

SINGLE OCCUPANCY FARES: For categories OS-C: 200% of cruise fare. For categories D-L: 160% of cruise fare.

<sup>1</sup> GOVERNMENT FEES AND TAXES: These are the current amounts for U.S. residents; they are per person, additional, based on itinerary, are subject to change without prior notice and may vary for Canadian residents.

BROCHURE FARES AND DISCOUNTS: Brochure fares are cruise-only and represent the maximum cruise fare for each category. Government fees and taxes are additional. Brochure fares are offering fares and may not have resulted in actual sales in all categories and may not have been in effect over the past 90 days. Fares may remain at a discounted level after this promotion. To determine Brochure Fares, add the Early Booking Discount amount to the EBD fare in the column shown.

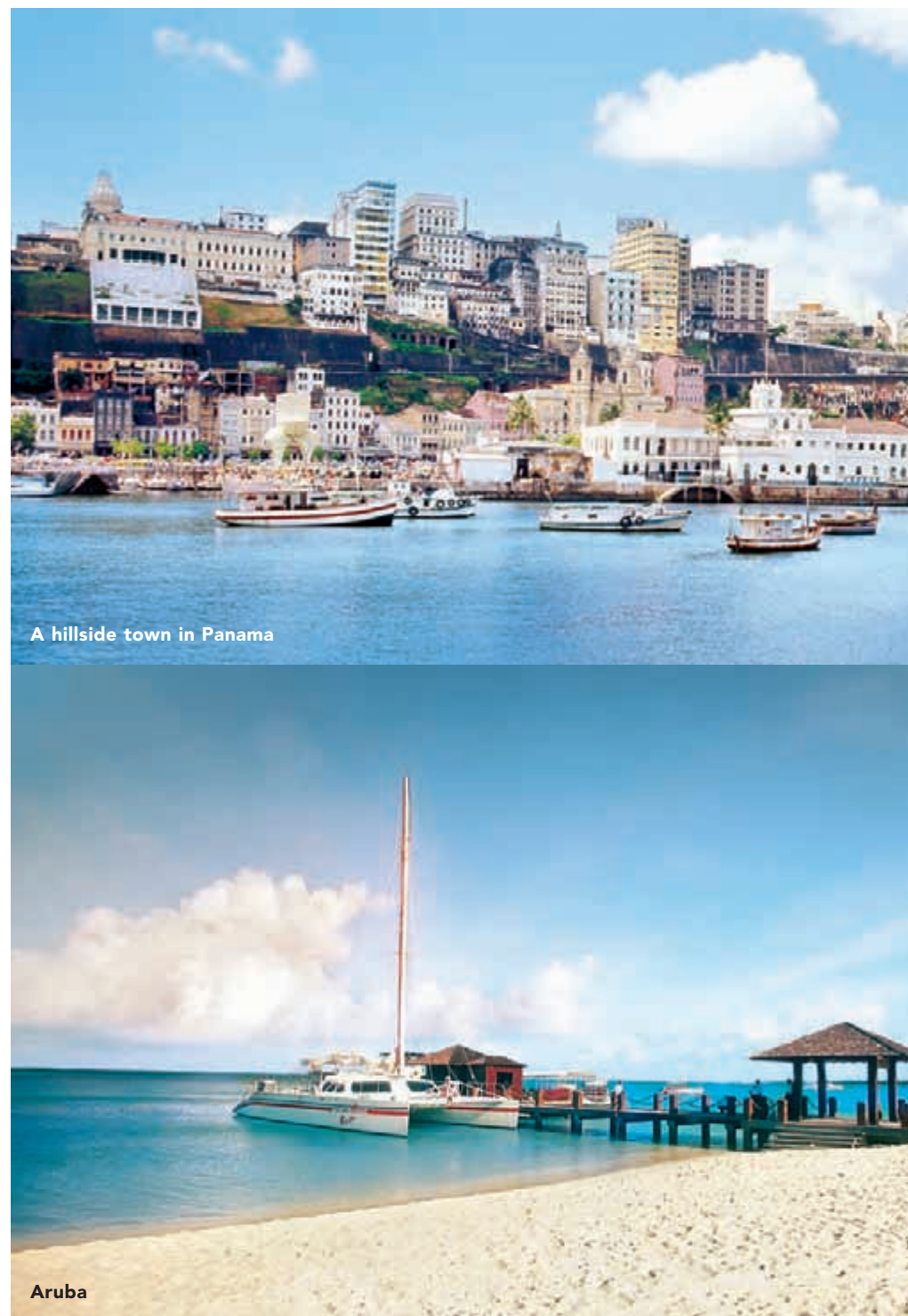

A hillside town in Panama

Aruba

## SPECIAL THIRD & FOURTH PERSON BROCHURE FARES

Cruise-only	Interior	Balcony*	Suite/Mini-suite
20 days	\$799	\$999	\$1,099

\*Quadruple occupancy in Balcony staterooms not available.



# ROYAL PRINCESS®

This gem of a ship — with over 70% balcony staterooms — is a great way to get up close and personal with the destinations you visit. Accommodating 710 passengers, this deluxe small vessel will entertain you with art auctions, duty-free boutiques, a 24-hour Internet Café, Lotus Spa® gym and fitness area and more. Toast a wonderful voyage in the Club Bar, dine at Sabatini's<sup>SM</sup> or Sterling Steakhouse<sup>SM</sup> and grab a slice of pizza with friends by the pool. You may choose to end a great evening with a few hands of blackjack in the casino.



SHIP FACTS		DECK	
PERSONAL CHOICE DINING®	TRADITIONAL	5	• Club Restaurant
	SPECIALTY	10	• Sabatini's <sup>SM</sup> (Italian restaurant)
		10	• Sterling Steakhouse <sup>SM</sup>
	CASUAL	-	• Ultimate Balcony Dining
		5	• Patisserie (available at the Club Bar)
		9	• Deck barbecue
		9	• Pizzeria
		9	• Panorama buffet
		†	• Afternoon tea
		-	• 24-hour room service
ENTERTAINMENT	THEATERS	5	• Cabaret Lounge
	HOT SPOTS	5	• Casino
		10	• Royal Lounge
	LOUNGES & BARS	5	• Club Bar
		5	• Casino Bar
		9	• Pool Bar
ACTIVITIES	POOLS	9	• Main Pool (includes 2 hot tubs)
	SPORTS & SPA	9	• Lotus Spa, <sup>®</sup> gym and fitness area
		10	• Jogging Track
		11	• Golf practice cage
		11	• Shuffleboard
	ENRICHMENT	†	• ScholarShip@Sea <sup>®</sup>
		9	• Card room
		10	• 24-hour Internet Café (wireless access available)*
		10	• Library
	SHOPPING	5	• Future Cruise Sales
		5	• Boutiques (duty-free)
		5	• Photo Gallery
		5	• World-class art collection, gallery and auctions
UNDER 18	KIDS & TEENS	†	• Kids/teens dinners
		†	• Ice cream parties
		†	• Arts and crafts
		†	• Games and movies

† Location may vary.  
 Note: Activities for those under the age of 18 are offered when there are 20 or more children onboard.  
 \* Check *Princess Patter* for wireless hotspots.

EARLY BOOKING DISCOUNT • RESERVE NOW & SAVE UP TO \$1,000 PER PERSON^



# ROYAL PRINCESS FARES

CRUISE TOUR 7-10 STATEROOM UPGRADE FARES	FARE COLUMN		1 SOUTH AMERICA & PANAMA EXPLORER 11/15/08, 11/27/08  12 DAYS
	Early Booking Discount (EBD) fares are cruise-only. Fares do not include transfers or air add-ons.  Please visit princess.com for deck plans and stateroom diagrams.		
EBD			EBD
\$4,250	SUITE	*** OS DECK 6, 7, 8: Owner's suite with balcony	\$6,345
3,750		*** PH DECK 6, 7: Penthouse suite with balcony	5,845
850	BALCONY	** BA DECK 6, 7, 8: Balcony two lower beds	2,945
750		** BB DECK 7, 8: Balcony two lower beds	2,845
650		BC DECK 7: Balcony two lower beds	2,745
550		** BD DECK 6: Balcony two lower beds	2,645
N/A		†† BE DECK 6: Balcony two lower beds	N/A
N/A		†† BF DECK 6, 7, 8: Balcony two lower beds (partially obstructed view)	N/A
350	OCEANVIEW	CC DECK 7: Deluxe oceanview two lower beds	2,445
300		C DECK 6: Deluxe oceanview two lower beds	2,395
250		** D DECK 4: Oceanview two lower beds	2,345
200		E DECK 4: Oceanview two lower beds	2,295
150		GG DECK 6: Oceanview two lower beds (obstructed view)	2,245
N/A		†† G DECK 6: Oceanview two lower beds (obstructed view)	N/A
120	INTERIOR	* II DECK 8: Interior two lower beds	2,215
80		* I DECK 7: Interior two lower beds	2,175
40		J DECK 7: Interior two lower beds	2,135
BASE		K DECK 4, 6: Interior two lower beds	2,095
N/A		†† L DECK 4: Interior two lower beds	N/A
EARLY BOOKING DISCOUNT* (included above)			\$1,000
GOVERNMENT FEES AND TAXES¹ (additional)			\$191.50
COMBINATION CRUISE CREDIT²			\$200++

EBD: Indicates Early Booking Discount Fares.

\* Some staterooms in this category will accommodate a third/fourth person.

\*\* Some staterooms in this category will accommodate a third person.

† Early Booking Discount (EBD) not applicable to these categories. Fares shown are Brochure fares.

†† Lead-in Early Booking Discount fares may be available in these categories. Call 1-800-PRINCESS for fares.

<sup>^</sup> Early Booking Discount fares are a savings off of Brochure fares. Discount of \$1,000 per person based on Royal Princess 11/15/08-11/27/08 sailings. Upon expiration, the Brochure fares may become applicable and may then be the prevailing rate. Brochure fares are not shown here except as indicated. Early Booking Discount is a reduction from Brochure fares and does not apply to categories OS-PH and 3rd/4th berth passengers which are shown at the applicable Brochure fares. The Early Booking Discount has already been taken into account in fares shown above.

<sup>++</sup> Combination cruise credit applicable to the 11/15/08 sailing only when combined with the 10/29/08 17-day Canada & Colonial America voyage. Please refer to the Canada & New England brochure for more details on the Canada & Colonial America itinerary or visit princess.com.

FARES: Fares are per person in U.S. dollars based on double occupancy.

SINGLE OCCUPANCY FARES: For categories OS-C: 200% of cruise fare. For categories D-L: 160% of cruise fare.

<sup>1</sup> GOVERNMENT FEES AND TAXES: These are the current amounts for U.S. residents; they are per person, additional, based on itinerary, are subject to change without prior notice and may vary for Canadian residents.

<sup>2</sup> COMBINATION CRUISE CREDIT: Two sailings may be linked together to receive a combination cruise discount on select sailings. Add the EBD fares; subtract the combination cruise credit for each segment.

BROCHURE FARES AND DISCOUNTS: Brochure fares are cruise-only and represent the maximum cruise fare for each category. Government fees and taxes are additional. Brochure fares are offering fares and may not have resulted in actual sales in all categories and may not have been in effect over the past 90 days. Fares may remain at a discounted level after this promotion. To determine Brochure fares add the Early Booking Discount amount to the EBD fare in the column shown.

CRUISE TOURS: Cruise tour stateroom upgrade fares are per person in U.S. dollars. Superior accommodations are available at the rate listed in the column at the far left of this chart. Add the upgrade fare to the base fare listed on the cruise tour itinerary pages. Single and 3rd/4th person fares are available upon request.

## SPECIAL THIRD & FOURTH PERSON BROCHURE FARES

Cruise-only	Interior / Oceanview* / Balcony*	Suite*
12 days	50% of EBD	50% of Brochure

\*Quadruple occupancy in Oceanview, Balcony and Suite staterooms not available.



Esmeraldas, Ecuador



Cartagena, Colombia



# SAPPHIRE PRINCESS<sup>SM</sup>

Shining like a precious gemstone on the seas of the Pacific is Sapphire Princess.<sup>SM</sup> Among the wealth of amenities on this modern vessel are a lively Grand Casino, nightclubs like Skywalkers and Club Fusion, the relaxing Lotus Spa,<sup>®</sup> a state-of-the-art fitness center, hot tubs and more. At dinner, you'll be tempted by the offerings in specialty restaurants like Sabatini's,<sup>SM</sup> the International Dining Room or one of four elegant Anytime Dining<sup>SM</sup> rooms. Day or night, it's always an adventure on this incredible ship.



SHIP FACTS		DECK	
PERSONAL CHOICE DINING <sup>®</sup>	TRADITIONAL ANYTIME	6	• Accommodates 2,670 passengers
		-	• Nearly 740 balcony staterooms
	SPECIALTY	-	• An entire deck of mini-suites
		-	• 952 feet in length
		-	• 116,000 gross tons
		-	• Bermudan registered
	CASUAL	6	• International Dining Room
		5	• Savoy Dining Room
		5	• Vivaldi Dining Room
		6	• Pacific Moon Dining Room
	HOT SPOTS	6	• Santa Fe Dining Room
		7	• Sabatini's <sup>SM</sup> (Italian restaurant)
		14	• Sterling Steakhouse <sup>SM</sup>
		-	• Ultimate Balcony Dining
	LOUNGES & BARS	5	• Lobby Bar and Patisserie
		14	• Prego Pizzeria
		14	• Trident Grill (burgers and hot dogs)
		14	• Sundaes ice cream bar
ACTIVITIES	THEATERS	14	• 24-hour dining in the Horizon Court
		†	• Afternoon tea
		-	• 24-hour room service
		-	
	SPORTS & SPA	6/7	• Princess Theater
		6	• Grand Casino
		7	• Explorers Lounge (nightclub-style performances)
		7	• Club Fusion
	ENRICHMENT	17/18	• Skywalkers Nightclub
		6	• Churchill Lounge
		6	• Wake View Bar
		7	• Crooners Bar
		7	• Wheelhouse Bar
	SHOPPING	12	• Terrace Pool
		14	• Calypso Reef and Pool (includes 2 hot tubs)
		14	• Neptune's Reef and Pool (includes 2 hot tubs)
		16	• Oasis hot tubs
UNDER 18	KIDS & TEENS	15	• Lotus Spa, <sup>®</sup> gym and fitness area
		15	• Swim-against-the-current lap pool
		16	• Center Court
		16	• Digital golf simulators
	UNDER 18	16	• Nine-hole putting course
		16	• Jogging track
		16	• Shuffleboard
		16	• ScholarShip@Sea <sup>®</sup>
UNDER 18	KIDS & TEENS	5	• Library and writing room
		7	• 24-hour Internet Café (wireless access available)
		5	• Future Cruise Sales
		5	• World-class art collection, gallery and auctions
	KIDS & TEENS	6/7	• Boutiques (duty-free)
		7	• Hearts & Minds Wedding Chapel
		15	• Teen Center
		15	• Youth Center
UNDER 18	KIDS & TEENS	15	• Splash pool
		15	
		15	
		15	
	KIDS & TEENS	15	
		15	
		15	
		15	

EARLY BOOKING DISCOUNT • RESERVE NOW & SAVE UP TO \$400 PER PERSON<sup>^</sup>

† Location may vary.



# SAPPHIRE PRINCESS FARES

FARE COLUMN			1	2
Early Booking Discount (EBD) fares are cruise-only. Fares do not include transfers or air add-ons.			BRITISH COLUMBIA & WEST COAST	WINE COUNTRY
Please visit princess.com for deck plans and stateroom diagrams.			9/20/08 7 DAYS	5/9/09 7 DAYS
STATEROOM DESCRIPTION			EBD	EBD
SUITE	*† GS	BAJA: Grand suite with queen-size bed and balcony	\$2,559	\$2,559
	*† OS	BAJA: Owner's suite with balcony	2,259	2,259
	*† PH	CARIBE: Penthouse suite with balcony	2,159	2,159
	*† PS	ALOHA, BAJA, CARIBE: Premium suite with balcony	2,109	2,109
	*† VS	DOLPHIN, EMERALD: Vista suite with balcony	2,059	2,059
	*† XS	DOLPHIN: Family suite: interconnecting staterooms with balcony	1,859	1,859
MINI-SUITE	* AA	DOLPHIN: Mini-suite with balcony	1,189	1,189
	* AB	DOLPHIN: Mini-suite with balcony	1,169	1,169
	* AC	DOLPHIN: Mini-suite with balcony	1,149	1,149
	* AD	EMERALD: Mini-suite with balcony	1,129	1,129
	†† AE	DOLPHIN: Mini-suite with balcony	N/A	N/A
BALCONY	*‡ BA	CARIBE, LIDO: Balcony with two lower beds	1,029	1,029
	*‡ BB	ALOHA, CARIBE, DOLPHIN, EMERALD: Balcony with two lower beds	1,019	1,019
	*‡ BC	ALOHA, BAJA: Balcony with two lower beds	1,009	1,009
	*‡ BD	BAJA: Balcony with two lower beds	999	999
	†† BE	BAJA: Balcony with two lower beds	N/A	N/A
	†† BF	BAJA: Balcony with two lower beds	N/A	N/A
OCEANVIEW	* CC	BAJA, CARIBE: Deluxe oceanview two lower beds	979	979
	* DD	EMERALD: Oceanview two lower beds	969	969
	* D	PLAZA: Oceanview two lower beds	959	959
	* EE	PLAZA: Oceanview two lower beds	949	949
	* E	EMERALD: Oceanview two lower beds (partially obstructed view)	929	929
	* FF	CARIBE, EMERALD: Oceanview two lower beds (obstructed view)	919	919
	*‡ F	EMERALD: Oceanview two lower beds (obstructed view)	909	909
	* GG	EMERALD: Oceanview two lower beds (obstructed view)	899	899
	†† G	EMERALD: Oceanview two lower beds (obstructed view)	N/A	N/A
	††† HH	EMERALD: Oceanview two lower beds (obstructed view)	N/A	N/A
INTERIOR	* II	ALOHA, LIDO: Interior two lower beds	839	839
	* I	ALOHA, BAJA: Interior two lower beds	829	829
	* JJ	BAJA, CARIBE: Interior two lower beds	819	819
	* J	CARIBE, DOLPHIN, EMERALD: Interior two lower beds	809	809
	* K	PLAZA: Interior two lower beds	799	799
	*†† L	PLAZA: Interior two lower beds	N/A	N/A
	*†† M	PLAZA: Interior two lower beds	N/A	N/A
EARLY BOOKING DISCOUNT <sup>6</sup> (included above)			\$400	\$400
GOVERNMENT FEES AND TAXES <sup>1</sup> (additional)			\$57.53	\$58.46



Butchart Gardens — Vancouver Island, B.C., Canada



Mission — Santa Barbara, California

EBD: Indicates Early Booking Discount Fares.

\* Some staterooms in this category will accommodate a third/fourth person.

‡ Family suite fares based on quadruple occupancy (four passengers in lower beds). Accommodates up to six persons.

‡ Some staterooms in this category interconnect with adjoining staterooms.

† Early Booking Discount (EBD) not applicable to these categories. Fares shown are Brochure fares.

†† Lead-in Early Booking Discount fares may be available in these categories. Call 1-800-PRINCESS for rates.

<sup>6</sup> Early Booking Discount fares are a savings off of Brochure fares. Discount of \$400 per person based on 9/20/08 and 5/9/09 Sapphire Princess sailings. Upon expiration, the Brochure fares may become applicable and may then be the prevailing rate. Brochure fares are not shown except as indicated. Please contact Princess Cruises reservations for Brochure fares by sailing and category. Early Booking Discount is a reduction from Brochure fares and does not apply to categories GS-XS and 3rd/4th berth passengers which are shown at the applicable Brochure fares. The Early Booking Discount has already been taken into account in fares shown above.

FARES: Fares are per person in U.S. dollars based on double occupancy.

SINGLE OCCUPANCY FARES: For categories GS-M: 200% of cruise fare.

<sup>1</sup> GOVERNMENT FEES AND TAXES: These are the current amounts for U.S. residents; they are per person, additional, based on itinerary, are subject to change without prior notice and may vary for Canadian residents.

BROCHURE FARES AND DISCOUNTS: Brochure fares are cruise-only and represent the maximum cruise fare for each category. Government fees and taxes are additional. Brochure fares are offering fares and may not have resulted in actual sales in all categories and may not have been in effect over the past 90 days. Fares may remain at a discounted level after this promotion. To determine Brochure fares add the Early Booking Discount amount to the EBD fare in the column shown.

## SPECIAL THIRD & FOURTH PERSON BROCHURE FARES

Cruise-only	Interior / Oceanview / Balcony / Mini-suite	Suite*
7 days	50% of EBD	50% of Brochure

\*Also applies to fifth and sixth passengers in category XS Family suite.



# BEFORE YOU LEAVE

*Anticipating your  
every need*

So what can you expect from Princess® when you're ready to plan your cruise escape? Just about everything. We understand your needs and have created programs and features to make your vacation experience the smoothest ever. From flights and travel protection to useful tips and general information — just leave the details to us.





## PRINCESS eTICKETS

With eTickets, you can access and print important Princess vacation documents conveniently online — including your Travel Summary and cruise Boarding Pass\*. Once your booking has been made, just visit the Cruise Personalizer® at [princess.com](http://princess.com) and fill out the required voyage information. Then you'll be able to view your booking information and print travel-related documents anytime, from any computer.

\*Boarding Pass may be printed no earlier than 75 days prior to sailing.

## PRINCESS FLIGHTCHOICE<sup>SM</sup>

With our FlightChoice<sup>SM</sup> service, you'll receive the details of your air schedule approximately 75 days prior to your cruise. That gives you plenty of time to review your flight itinerary as reserved by Princess. If it doesn't meet your preferences, you will have ample time to request a customized air schedule through FlightChoice Plus.<sup>SM</sup>

FlightChoice Plus allows you to customize your air travel with the flights, airlines and class of travel that are right for you. Simply tell us your preferences and we will tailor your travel needs for a fee of \$50 per person, per request, plus the additional cost of the service you request. So get your vacation off to a flying start with FlightChoice or FlightChoice Plus — only from Princess.

Note: FlightChoice air add-ons and full program details are available through your travel agent or by calling 1-800-PRINCESS. Additional program conditions can be found in the General Information section of this brochure.

FlightChoice Plus: The \$50 per person air customization fee is non-refundable and applies per request. Requests for bookings under deposit must be made between 320 and 14 days prior to departure. All customization or services are subject to availability and confirmation. Due to contractual agreements, Princess may not be able to satisfy all requests. Once flights are confirmed, normal airline schedule changes may occur. Princess is not responsible for additional air costs due to schedule changes. Airlines and charter flights are not owned or operated by Princess.

## MOTORCOACH SERVICE



With roundtrip motorcoach service offered by Princess, getting to the ship is as easy as getting to one of the convenient pick-up locations. Here you will board a motorcoach and travel in comfort with your luggage to the pier. You will also be delivered back to the same location after you disembark. Service is available from the cities listed here.\* Contact your travel agent for details.

### FLORIDA MOTORCOACH SERVICE:

Available on roundtrip cruises departing from Ft. Lauderdale: Clearwater, St. Petersburg, Bradenton, Sarasota, Venice, Tampa, Brandon, Sun City, Port Charlotte, Ft. Myers, Naples, Daytona, Melbourne, Vero Beach, Ft. Pierce, Ocala, Lady Lake, Leesburg, Orlando, Stuart, West Palm Beach.

\*Cities subject to change without prior notice.

### WITH FLIGHTCHOICE PLUS YOU CAN:

**EXTEND YOUR VACATION:** If you're planning an extended stay either before or after your cruise, FlightChoice Plus is made just for you.

Visit friends or relatives in your port of embarkation or disembarkation. Just let us know what your travel requirements are, and we'll take care of all the details.

**ACCESS OUR SPECIAL FIRST AND BUSINESS CLASS FARES:** With FlightChoice Plus, you can request first or business class travel directly through Princess and, subject to availability, we'll arrange that upgrade.

**FLY WITH YOUR FAVORITE AIRLINE:** If you're a frequent flyer, you may have a mileage program with a certain airline and you'd like to fly with them. It could be that your plans require

a certain flight or a particular time. These requests can all be handled by FlightChoice Plus for the applicable additional cost.

**CHOOSE A DIFFERENT GATEWAY CITY:** FlightChoice offers service from a host of gateway cities across the United States. If you do not live near one of these cities and prefer to fly from a different airport, we can take care of this request as well.

**OBTAIN PAST-DATE FLIGHT RECORDS:** If you forget to credit your flight (whether arranged through FlightChoice or FlightChoice Plus) to your favorite mileage plan, you may need to obtain your past flight records. Just fax Princess at 661-284-4696 and for a nominal fee of \$35, we'll retrieve the record.



## PRINCESS TRAVEL CARE<sup>SM</sup>

You never know what might put your vacation investment at risk. The last thing you want to think about is what would happen if you became ill or injured while away from home. Fortunately, Princess Travel Care<sup>SM</sup> can protect you from unforeseeable losses stemming from an array of circumstances, and even allows you to cancel your vacation for any reason at all. No other program you can buy for your cruise with Princess has this feature.

Our program, like many travel protection programs, will refund 100% of your otherwise non-refundable cancellation fees in the event of an emergency. Yet unlike similar programs, Princess Travel Care allows you to cancel your vacation no matter what the reason. Even if the purpose of your cancellation does not qualify you for a full refund under the plan, you will still receive 75% of the non-refundable fees in the form of a credit toward your next Princess vacation. That's a service unique to Princess Travel Care. And for those wanting even more peace of mind, Princess Travel Care Gold<sup>SM</sup> doubles the limits of certain benefits

## PRINCESS ACCESS<sup>SM</sup>

We want every Princess guest to have an equally exceptional vacation, and we go to great lengths for our passengers with disabilities. Onboard every Princess ship, you'll find wheelchair-accessible staterooms and activities, "All-in-One Kits" with TTY, Assistive Listening Devices and Braille signage. And service animals are always welcomed. For more information about Princess Access<sup>SM</sup> services and resources, please visit us at [princess.com](http://princess.com), call 1-800-PRINCESS or your travel agent.

and increases the voluntary cancellation credit to 90% of the non-refundable fees. While both programs come with lost baggage protection, Princess Travel Care Gold will even double those limits if your luggage is lost. So protect your investment with Princess Travel Care or Princess Travel Care Gold.

### FREQUENTLY ASKED QUESTIONS

- Q: Am I covered by my Princess Travel Care plan if my mother, who is not traveling with me, develops pneumonia and I have to cancel my trip to care for her?**
- A:** Yes. Princess will refund the cancellation fees (up to the full value of the cruise or cruisetour) if you cancel your trip because of a specified reason such as illness or death of the insured, a traveling companion, or immediate family member of the insured.
- Q: If I have a heart condition and am on continuing medication, will I be covered under the pre-existing conditions exclusion if my heart condition flares up during my vacation?**
- A:** Yes. Your trip cancellation protection and medical coverage are subject to a pre-existing condition exclusion that applies if an injury, sickness, or other condition affecting you, a traveling companion or an immediate family member booked to travel with you first manifests itself or changes within the 60-day period before protection begins. So, if you have no change in your health (even if you are on continuous unchanged medication) in the 60 days prior to purchasing Princess Travel Care, pre-existing conditions are not excluded.
- Q: Is there anything else I should know about the pre-existing conditions exclusion?**
- A:** Rest assured, your coverage for emergency evacuation is not affected by the pre-existing conditions exclusion. Also, if you do not qualify for cash reimbursement for your cancellation due to the pre-existing condition, you will have the benefit of cancel-for-any-reason protection from Princess.
- Q: If my pet becomes ill and I have to cancel my trip as a result, will I be covered by my Princess Travel Care policy?**
- A:** Although you would not qualify for cash reimbursement, as an added feature to you for purchasing Princess Travel Care, Princess will provide a credit toward a future cruise equal to 75% of the cancellation fees imposed (90% with Gold policy) if you choose to cancel for an uncovered reason.



**SECTION I: OFFERED BY PRINCESS CRUISES^****100% TRIP CANCELLATION/  
INTERRUPTION REIMBURSEMENT**

Starting at \$59 USD per person, Princess will provide a 100% refund of otherwise non-refundable cancellation fees in the event that you must cancel due to a covered illness, injury, or other specified event affecting you, an immediate family member, or your traveling companion.

**CANCELLATION FOR ANY REASON**

With Princess Travel Care, you can cancel your vacation for any reason at all, and if the reason for your cancellation does not qualify for cash reimbursement, Princess will provide 75% of the non-refundable cancellation fees in the form of a credit good toward your next cruise with Princess. This is not available in third-party policies. When you upgrade to Princess Travel Care Gold, you'll receive future cruise credits of 90% of your non-refundable cancellation fees when cancelling your cruise for a reason that does not qualify for a full refund.

**AIR AND HOTEL CANCELLATION  
FEE PROTECTION**

If your air transportation and/or Cruise Plus Hotel Package has been booked through Princess, you will also receive a refund for these charges in the case of a covered cancellation, even though your plan cost is based on the cruise fare only.

^ For NY residents, Section I Trip Cancellation, Trip Interruption and Trip Delay benefits are underwritten by Virginia Surety Company, Inc.

**SECTION II: UNDERWRITTEN BY VIRGINIA  
SURETY COMPANY, INC. UNDER POLICY  
NUMBER HTP04192 WITH TRAVEL  
ASSISTANCE SERVICES PROVIDED  
BY ON-CALL INTERNATIONAL****MEDICAL COVERAGE**

Medicare and many private insurance plans do not provide coverage outside the United States. With Princess Travel Care you will be reimbursed up to \$10,000 USD in medical expenses for any illness or injury first occurring during your trip. Double your coverage up to \$20,000 USD with Princess Travel Care Gold.

**EMERGENCY MEDICAL  
EVACUATION COVERAGE**

In extreme cases, you might need to be airlifted to an appropriate medical facility. Expenses of up to \$25,000 USD for emergency evacuations are covered with our standard plan and up to \$50,000 USD with our Gold plan. Medicare and many private insurance plans do not offer this benefit, which is highly recommended for foreign travel.

**LOST BAGGAGE PROTECTION**

With our standard plan, you will be reimbursed up to \$1,500 USD for baggage or other personal property that is lost, stolen, or damaged during your trip. Princess Travel Care Gold doubles your reimbursement up to \$3,000 USD.

**DOUBLE YOUR COVERAGE  
FOR JUST \$50 USD MORE**

When you upgrade to Princess Travel Care Gold, you will receive double the standard coverage for medical expenses, emergency evacuation and lost baggage claims. You'll also receive future cruise credits of 90% of your non-refundable cancellation fees when canceling your cruise for a reason that does not qualify for a full refund.

**BAGGAGE DELAY PROTECTION COVERAGE**

If your bags are delayed more than 24 hours at the start of your vacation, Princess Travel Care will reimburse up to \$500 USD per person for any necessary personal items you may need to purchase.

**WORLDWIDE EMERGENCY ASSISTANCE**

Princess Travel Care provides you with a 24-hour hotline for medical, legal and lost travel document assistance worldwide.

**AGE RESTRICTION-FREE COVERAGE**

While some plans base their rates on the age of the traveler, Princess Travel Care does not. And if you are traveling with children 18 years of age or younger occupying third/fourth berths, they are covered at no additional cost so long as all accompanying adults purchase the plan.

**BUY EARLY FOR FULL PROTECTION**

Trip cancellation and medical coverage are subject to a pre-existing conditions exclusion that applies if an injury, sickness, or other condition affecting you, a traveling companion or an immediate family member booked to

travel with you first manifests itself or changes within the 60-day period before you purchase the plan. So, the sooner you purchase the coverage, the more likely it is that any illness would be covered. While your Princess Travel Care plan cost may be paid at any time between deposit and final payment, trip cancellation protection takes effect only upon payment of the plan. To purchase early, make sure to request that the plan cost be paid with your deposit. Payment of your cruise deposit alone will not activate the plan.

Fares and plan costs below are in U.S. currency. If your cruise fare is paid in Canadian currency, the plan cost will be payable in Canadian currency based on the exchange rate used for your booking. Actual plan cost will be confirmed in Canadian currency at time of booking. Claims presented in Canadian currency will be reimbursed in the same funds.

FARE PAID USD	PRINCESS TRAVEL CARE COST*	PRINCESS TRAVEL CARE GOLD COST*
	USD	USD
\$0-500	\$59	\$109
501-1,000	89	139
1,001-1,500	99	149
1,501-2,000	129	179
2,001-2,500	169	219
2,501-3,000	189	239
3,001-3,500	209	259
3,501-4,000	239	289
4,001-4,500	269	319
4,501-5,000	289	339
5,001-5,500	309	359
5,501-6,000	329	379
6,001-6,500	349	399

\*Above \$6,500 USD, the cost is an additional \$20 USD for each \$500 USD. Rates are per person based upon each passenger's share of the total fare paid. Rates are subject to change; however, original rate quoted with booking will not change.

**IMPORTANT NOTE:** This is just a summary of the plan. Please refer to the Plan Description in the Princess Travel Care information pamphlet, which contains the complete details of the terms, conditions, eligibility requirements, and exclusions, including the pre-existing condition exclusion and other applicable limitations. Princess is not an insurer. Any such insurance is provided and administered by an independent contractor. The Princess Travel Care information pamphlet is available from your travel agent, [princess.com](http://princess.com) or by calling 1-800-PRINCESS. Please contact your travel agent or Berkely-Care, the independent administrator of Princess Travel Care, at 1-800-453-4069 with any questions. The insurance coverages in Section II, and for New York residents only, Trip Cancellation, Trip Interruption and Trip Delay benefits in Section I are underwritten by the Virginia Surety Company, Inc., policy number HTP04192. Princess Travel Care is provided in addition to any applicable insurance or indemnity programs, where permitted by law, and shall apply only after benefits have been paid. Trip cancellation protection takes effect only upon payment of your Princess Travel Care plan cost. All other benefits are effective upon your departure for your trip.



# TIPS FOR YOUR TRIP

Whether this is your first or fourteenth trip with Princess, you probably have several questions about the adventures awaiting you in port and onboard ship. So we've compiled a few of the most common travel questions you might have, to help you prepare for your trip.

## COOL, TEMPERATE, HOT...?

### What type of weather conditions can you expect during your getaway with Princess?

Check the handy guide at [princess.com](http://princess.com). Click the link to "Prepare For Your Cruise," and scroll down to "Cruise Answer Place — What to Bring?" A convenient chart of "high-low temperatures" by destination will help you figure out just the right items to pack. Of course, it's always a good idea to bring layers of clothing — perfect for any unexpected change in temperature. It's usually helpful to take along sunglasses and sunscreen for walking on deck, as well as a swimsuit for dipping into our onboard pools — no matter whether you're going to a warm or cool climate. For destinations noted for their precipitation, it's important to include an umbrella or extra windbreaker.

## BOUTIQUES ONBOARD

Treasures await your browsing eye in the Boutiques Onboard. So be sure to leave plenty of room in your luggage for purchases you make in our duty-free shipboard boutiques. Princess offers a 5-year guarantee for merchandise.

## SHOPPING ASHORE

If you want to shop on shore, check the port maps for a list of suggested stores. Any bargainer worth his or her salt will love this on shore luxury. There's a shopper's guarantee for registered purchases at recommended stores.

## HOW DO I RESERVE SHORE TOURS?

You'll enjoy a choice of guided tours in every port of call, each highlighting great places to sightsee, shop and experience local culture. For your convenience, tours may be reserved 120 days in advance on a first-come, first-served basis, or they can be purchased onboard based on availability. You can reserve your tours online by going to [princess.com](http://princess.com) and selecting the Cruise Personalizer.® Please note that space is limited on some tours. Tour descriptions are available online and in the Adventures Ashore® brochure, which is provided to you in your Pre-Cruise Information Packet prior to your cruise departure. Onboard, the ship's shore excursion staff can also answer any other questions you may have and help you with additional arrangements. Shore Excursions are operated by local, independent companies, not by Princess, and Princess gets a commission on all tours sold.

## WHAT TO BRING

**What should I wear on the ship?** You should dress for cruising the same way you would for any stylish land-based resort. Casual sportswear, including shorts, lightweight pants, and jogging suits are the order of the day both at sea and on shore in hotter climates. Just remember to bring a sweater or jacket for cool evenings.

For evening dining, there are two designations for dress codes in our dining rooms: Smart Casual and Formal. When evening dress is Smart Casual, passengers dress as they would for a fine restaurant at home. Appropriate attire includes skirts/dresses, slacks, and sweaters or blouses for ladies and pants and open-neck shirts for men. In the dining room, items such as cutoff T-shirts and halter tops are not permitted, and shoes must be worn at all times. On formal nights, appropriate attire includes evening gowns and cocktail dresses for ladies, and tuxedos, slacks with dinner jackets, or suits for men. Princess offers formal wear rental on all itineraries and this can be arranged prior to your cruise.

For shore excursions, you'll want to bring a sweater, a light jacket, or an all-weather coat, depending on your destination. Due to unpredictable weather, don't forget a hat or visor and a collapsible umbrella. Please be sure to wear proper clothing for visits to religious sites. You'll also want low-heeled, rubber-soled shoes for strolling on deck, as well as comfortable walking shoes or sandals to wear while exploring ashore.

LENGTH OF CRUISE	# OF FORMAL EVENINGS	# OF SMART CASUAL EVENINGS
2-6 Days	1	1-5
7-13 Days	2	5-11
14-20 Days	3	11-17
21-28 Days	4	17-24
29 Upwards	5 minimum	24+

Note: Dress code is subject to change with the ship's itinerary. The above is a general guide. The dress code suggested in the *Princess Patter* may vary from time to time.

**What documents do I bring?** You'll need your cruise Boarding Pass or Travel Summary, and airline tickets or airline eTicket receipt. In addition, you should bring with you a copy of the Cruise Passage Contract. All passengers, including children, must travel with a passport, valid for at least six months from the end of the cruise. You must also present vaccination certificates and other health documents if required for your particular ports of call. If you

don't have the proper documentation, you will be prevented from boarding the flight or vessel without refund of the cruise fare and/or airfare, and you will be subject to any fine or other costs incurred by Princess. Please consult your travel agent for full details regarding documentation, as it is your obligation to determine what documents will be necessary. Remember your medical insurance ID card and travel insurance information as well. If you are traveling with children, please refer to the "Children" section under General Information for additional document requirements.

**What about hair dryers, electric razors and laundry?** For your convenience, Princess provides hair dryers in every stateroom and laundromats for self-service washing and ironing. All ships feature outlets for electric razors, and for a fee, laundry services are also available.

## TAKING CARE OF BUSINESS

**What does the price include?** Your comprehensive cruise fare includes onboard accommodations, ocean transportation, meals, some nonalcoholic beverages and most entertainment. Excluded are meals at some alternative dining venues, meals on hosted land tours unless noted otherwise, transfers and items of a personal nature such as, but not limited to, spa services, shore excursions, beverages and some snacks, photographs, gratuities, discretionary hotel and dining charges and medical services.

**Do I need cash on my vacation?** Yet another convenience of cruising with Princess is being able to sign for all of your shipboard expenses, excluding stamps. Casino chips, slot tokens and bingo cards can also be obtained on a casino room charge (for a nominal fee). You'll receive an itemized list of all charges the night before disembarkation and you can wait until the day of disembarkation to settle your account.

We accept Visa, MasterCard, Discover Card, Diners Club, Carte Blanche and American Express/Optima. U.S. currency, Canadian currency, British currency, Euro currency, personal checks for limited amounts, and traveler's checks are also accepted. Those paying by traveler's checks or cash will be required to leave a \$300 USD per person cash deposit with the Purser's staff at the beginning of the cruise. Cruisetour passengers will find that traveler's checks and major credit cards are widely accepted in most ports of call.

**When will I receive my documents?** Only Princess eTickets offers you the freedom and flexibility to access your booking details any time you want. Upon confirmation of your booking, you can use the Cruise Personalizer at [princess.com](http://princess.com) to view your reservation, add or update your required Pre-Cruise Immigration Form (PIF) information, download required forms, and view and print a Boarding Pass and Travel Summary. At approximately 120 days prior to the voyage departure date, via the Cruise Personalizer, you will have access to view and reserve the shore excursions offered and book Lotus Spa® appointments available on your voyage.

To further help you plan for your vacation, upon full payment, Princess will send a Pre-Cruise Information Packet approximately 75 days prior to departure. This Princess-exclusive packet includes a letter detailing how you can prepare for your cruise, a Cruise Answer Book, Adventures Ashore brochure, Passage Contract and luggage tags. Simply follow the Pre-Cruise Checklist in the Cruise Answer Book, access the Cruise Personalizer,® enter the mandatory immigration information, and you will be able to print your Boarding Pass. Cruise tickets are no longer issued by Princess. Also at this time you will be able to view air details if purchased through Princess. Any additional documents such as airline eTicket receipts or paper air tickets, etc., may be sent via fax, mail or email to your travel agent approximately 14 days prior to departure. If you do not have Internet access, your travel agent may assist you in securing the necessary information or call 1-800-PRINCESS (800-774-6237) for assistance.

**Do you provide Express Check-Out?** Like the finest hotels, Princess offers a quick and easy check-out service onboard. Just bring your credit card or personal check and identification to the Passenger Services/Purser's Desk as early as possible during your cruise.

**What is the discretionary Hotel and Dining charge?** During your cruise, you will meet many members of our staff in a variety of locations as they provide you with impeccable service. Additionally, many more crew behind the scenes support those who serve you directly. To save you the worry of who to tip and how much, Princess makes it easier for you to reward excellent service by automatically adding a discretionary Hotel and Dining charge of \$11 USD for suites and mini-suites, and \$10.50 USD for all other staterooms per passenger per day (including children) to your shipboard account. The Hotel and Dining charge will be shared



amongst those staff who help provide and support your cruise experience, including the waitstaff, stateroom stewards and housekeeping staff, buffet stewards, food production staff, galley staff and others. (Casino dealers and Lotus Spa personnel do not share in the Hotel and Dining charge as not all passengers utilize these services).

**What is the Bar and Wine charge?** A 15% charge is automatically added to your bar charges and dining room wine account. This is shared amongst the beverage staff and their support staff, including cleaners and utility staff.

**Do you offer travel insurance?** We strongly recommend the purchase of Princess Travel Care<sup>SM</sup> travel protection, which covers up to the full value of your trip in case you need to cancel or interrupt your trip. There will be no refund of cancellation or interruption fees by Princess. You must recover such fees from Princess Travel Care or other travel protection. For a full description of this program, please refer to the Travel Care section of this brochure. Additionally, you will want to reference the Princess Travel Care information pamphlet for a full listing of the coverage provided. Please contact your travel agent for current rates.

**How do I make arrangements for dining room seating and special diets?** Seating arrangements in the dining room are made by request on a first-come, first-served basis. To request Anytime Dining<sup>SM</sup> Traditional first or second seating, special diets, or seating with a specific party, it is best to have your travel agent request your arrangements at the time of booking. Your dining arrangements will be shown on your cruise ticket.

**What about clearing customs?** At the end of your cruise, customs and immigration inspectors will review your customs declaration form, on which you are to list all of the dutiable articles bought in foreign ports or in the ship's boutique. U.S. residents returning to the United States are allowed a duty-free exemption of \$800 USD per person, which includes the cost of one liter of alcoholic beverages, if purchased ashore, for each passenger over 21 years of age. Canadian citizens, when out of the country for more than eight days, may bring back up to \$750 CAD duty-free. It is recommended that passengers keep their sales receipts handy for declaring their purchases. Food items should not be landed in U.S. ports.

#### EXTRA SERVICES

**What about celebrations at sea?** When you cruise with Princess, every day is a celebration. But if you're planning to travel during an anniversary, birthday, honeymoon or other

specific event, you can rely on us to pull out all the stops. Simply have your travel agent advise us of such occasions at least three weeks prior to departure, and we'll be happy to spotlight your event in the dining room or with special packages (some charges may apply).

#### Do you have a Youth and Teen Program?

Youth and teens are welcome on all Princess ships, but facilities vary. Our fully supervised Youth and Teen Centers are available for children and teens ages 3-17 onboard Caribbean, Coral, Crown, Dawn, Diamond, Emerald, Golden, Grand, Island, Sun, Sapphire and Star Princess, and they offer everything from arts & crafts and talent shows, to video games and dance parties. Sea Princess has a Youth Center and runs programs with counselors for kids and teens ages 3-17, but has no dedicated Teen Center. Youth and Teen Programs are available on Pacific, Tahitian and Royal Princess when at least 20 passengers ages 3-17 are sailing.

Children with special needs are welcome in the Youth & Teen Centers.

Youth staff are not able to provide one-on-one supervision and cannot administer medication, change diapers, bottle feed or provide meal service (except on port days when supervised lunch is offered). Youth and teen facilities will operate every day.

**Are there babysitters onboard?** Although private babysitting is not available on any ship, group kidsitting is available for children ages 3-12 between the hours of 10 p.m.-1 a.m. in the Youth Center. The charge is \$5 USD per hour, per child. Complimentary supervised activities are available in port from 8 a.m.-5 p.m. for youth passengers ages 3-17. Due to limited facilities, group kidsitting is not available on Pacific, Tahitian and Royal Princess.

**What age groups are serviced by the Youth and Teen Program?** The program generally is as follows: Princess Pelicans activities are for children ages 3-7; Shockwaves activities are for youths ages 8-12; Remix activities are for teens ages 13-17. Children under the age of 3 are welcome to visit the Youth Center if supervised by a parent at all times. Parents should be advised that each program features specialized age-specific programming and registered youth passengers can only participate in the program designated for their age.

**How can I be reached at sea?** To provide greater peace of mind while you're away from home, give friends and relatives the following information on how to telephone you. Call 1-900-329-SHIP from the United States or 1-900-565-2800 from Canada. Note that 900-

number telephone services are not available from all areas, and may not be accessible on your home phone. For calls originating outside the United States or Canada, please visit [princess.com/answer/ready.html](http://princess.com/answer/ready.html) for dialing instructions. Calls can also be charged to a credit card in both the United States and Canada by dialing 1-877-656-7447. Visa, MasterCard, American Express and Discover Card (not Canadian) are all accepted. The cost for each call is \$8.95 USD per minute or \$11.95 CAD per minute. The 900 service can be used to call or fax the ship. Please include passenger name and cabin number to ensure quick delivery.

#### SAFETY FIRST

Many of our Captains and officers come from long, seagoing family traditions, tracing generations of sailors up to 200 years back in their family history. The frequent drills that occur during each cruise are just one indication of our ongoing commitment to your safety. Every member of our staff is thoroughly trained and each ship is fully equipped to handle any emergency. And we're the first cruise line in the world to have installed voyage event recorders, or "black boxes," on the bridges throughout our fleet, and the first cruise line with sprinklers and fire detection systems on all balconies. We're the only cruise line ever to have received the coveted International James E. McGuire Safety Award. As you can see, the safety and security of our passengers and crew are the first priorities of all officers on a Princess ship. Nothing comes before that.

#### PROTECTING THE OCEANS AND YOUR HEALTH

Princess knows how important environmental and health concerns are to all of our passengers. During the past five years, we have invested millions of dollars in waste management technology and education. In recognition of our efforts, Princess was honored by the U.S. Coast Guard with the William M. Benker Environmental Award. We also received the Pacific Asia Travel Association's Green Leaf Gold Award and the British Airways Tourism for Tomorrow Award for our work in protecting the environment.

We are moving forward with our unique and innovative sanitation and health programs. Through extensive public health training for members of the shipboard crew and regular sanitation inspections, we continue to ensure compliance with the strictest standards set by the U.S. Public Health Service inspectorate.

#### PRINCESS' MEDICAL STANDARDS

**Medical Staff.** Maritime medicine is a very specialized practice. The United Kingdom is a country well-known for its maritime medicine tradition, and all shipboard medical staff, both doctors and nurses, are full-time shipboard

practitioners licensed in the United Kingdom. Medical staff are not retained on a short-term or a "services in exchange for passage" basis. In addition to a medical degree, all shipboard doctors have at least three years of postgraduate medical training, including experience in primary care, minor surgery, emergency medical care and cardiac care, and they are all certified in Advanced Life Support. At least one doctor on every ship is also certified in Advanced Trauma Life Support. Additionally, all doctors and nurses are obliged to participate in continuing medical education each year.

The shipboard medical staff is fluent in English, on call 24 hours a day and easily reached through the ship's 911 emergency number. The number of medical staff ranges from two doctors and five nurses to one doctor and two nurses, depending on the size of the ship.

**Medical Centers.** When illness strikes or an emergency arises, your shipboard medical staff has the resources of our well-equipped shipboard medical centers at their disposal. Our medical centers are stocked with X-ray machines, computerized EKG machines, portable oxygen cylinders, cardiac monitors, oxygen saturation monitors, volumetric infusion pumps, cardiac defibrillators and external pacemakers, and our pharmacies are equipped with medications approved by the U.K. Committee on Safety of Medicines.

#### PRINCESS ACCESS<sup>SM</sup>

A cruise escape with Princess is for everyone. We've put a great deal of thought into making our ships comfortable for all our guests, and we are proud to offer a variety of accessible staterooms and have made most public areas accessible as well. Many of our elevators have Braille call buttons and audible arrival announcements. And we welcome service animals. For details, contact Princess at 1-800-PRINCESS (800-774-6237).

Passengers can also request an "All-in-One Kit" that includes telephone amplifier, visual smoke detector, door knocker sensor, text telephone, and other aids for guests with hearing loss. We are happy to work closely with our passengers to provide an accessible cruise experience. Please see the ship deck plans of this brochure for the locations of wheelchair-accessible staterooms. Accessibility on land tours will vary by destination, so please call us at 1-800-PRINCESS for more detailed information.



# GENERAL INFORMATION

"Princess" or "Princess Cruises" as used herein refers to and means the "Carrier" as defined in the Passage Contract. Transportation of passengers and baggage on Princess ships is provided by the Carrier and is governed by the terms and conditions of the Passage Contract which forms part of your cruise ticket and represents the entire agreement between the Carrier and the passenger. It is important that you carefully read the entire Passage Contract, a copy of which is available on our website, [princess.com](http://princess.com), or which may be obtained from your travel agent or Princess Cruise Lines, Ltd., and which sets forth the rights and responsibilities of Princess and the passenger. Princess vessels are registered in Bermuda and are operated as specified in the Passage Contract.

**Fares.** Brochure Fares and other amounts shown are quoted in U.S. dollars unless stated otherwise; are available in North America only; are per adult based on double occupancy (except single-occupant staterooms); are computed on the basis of number of nights accommodated onboard ship and/or land as set forth in your travel itinerary ("the itinerary"); and represent the maximum fares for the given category. "Cruise fares" and "cruisetour fares" include accommodations from the initial point of vessel embarkation to the final point of disembarkation as specified in the itinerary, and all regular meals and entertainment while onboard. "Cruise fares" and "cruisetour fares" do not include airfare (unless specifically mentioned), transfers (except as noted in the itinerary), shore excursions, sightseeing or meals ashore (except as noted in the itinerary); government fees and taxes; gratuities to ship and airport personnel, waiters, escorts and drivers (except as noted in the itinerary); beverages (not part of the regular menu); laundry service, or any other item of a personal nature. Virtually all passengers will qualify for one or more reductions from Brochure Fares, and the amount of the reductions may vary. The cruise ticket and hotel packages are valid only for the named passenger and may not be sold or transferred.

**Government Fees and Taxes.** "Government Fees and Taxes" may include any and all fees, charges, tolls and taxes imposed by U.S. and/or foreign governmental or quasi-governmental authorities, including but not limited to U.S. customs fees, head taxes, Panama Canal tolls, dockage fees, wharfage fees, air taxes, hotel or VAT taxes incurred as part of a land tour, inspection fees, immigration and naturalization fees, and Internal Revenue service fees, whether assessed on a per passenger, per berth, per ton or per vessel basis. In the case of per ton or per vessel assessments, those assessments will be spread over the passenger capacity of the ship. Government Fees and Taxes are subject to change and Princess reserves the right to collect any increases in effect at the time of sailing, even if the fare has already been paid in full.

**Fares, Other Changes and Schedules Subject to Change.** Every effort will be made to adhere to the specifics shown herein and in the itinerary; however, circumstances may necessitate alterations. All fares for cruises and cruisetours and/or air/sea packages or other charges as well as schedules, port calls, hours of arrival and departure and special programs are subject to change without prior notice. Princess shall not be required to refund any portion of fares or other charges nor make any other compensation under these circumstances. Accordingly, Princess is not responsible for the change or cancellation of any personally scheduled event because of alterations to the itinerary of any cruise or land tour. Any cruise may be cancelled by Princess. Rates are published herein and no verbal quote to the contrary will be honored.

Princess reserves the right to collect any fare increase in effect at the time of sailing, even if the fare has already been paid in full.

**Reservations.** A deposit must be received within 24 hours to three days of booking depending on the departure date. The per person deposit required is \$250-\$900, depending on the cruise length. For combined cruises, a deposit is required for each segment. Deposits are not required for 3rd or 4th berth passengers. Formal confirmation will be made to the passenger's travel agent when the deposit is received. For non-holiday sailings and sailings of less than 20 days, all final payments are due no less than 75 days prior to departure. Final payments for Christmas and New Year's sailings and 20+ day sailings are due no less than 90 days prior to departure. Bookings made within 75-15 days prior to departure require full payment within 24 hours. Bookings made within 14 days of departure require full payment at time of booking. Staterooms are subject to cancellation if deposit/payments are not received within the periods stated above. All agent check payments for cruises and cruisetours should be sent to: Princess, Attn: Revenue Accounting, 24844 Ave. Rockefeller, Santa Clarita, California 91355. All agent credit card payments for cruises should be phoned in to 1-800-421-1700. All agent credit card payments for cruisetours should be phoned in to 1-800-426-0442. We are unable to accept MCOs (Miscellaneous Charge Orders) for payment.

**Documentation.** Princess mails a Pre-Cruise Information Packet approximately 75 days prior to departure. This packet includes a letter, a copy of the Cruise Answer Book, Adventures Ashore brochure, bag tags and other information you will find useful before departure. This packet is sent after full payment is received by Princess. Follow the Pre-Cruise Checklist in the Cruise Answer Book, access the Cruise Personalizer at [princess.com](http://princess.com), enter the mandatory immigration information, and you will be able to print your Boarding Pass. Cruise tickets are no longer issued by Princess. Airline eTicket receipts or paper air tickets, may be sent via fax, mail or email to your travel agent approximately 14 days prior to departure. If Internet access is not available, your travel agent will assist you in securing the necessary information or call 1-800-PRINCESS for assistance.

**Cancellation of Reservations.** Cancellation notices must be received by Princess via telephone, or via electronic device through a Princess authorized Computerized Reservation System (CRS). Changes of sailing date or substitution of passenger names are considered to be cancellations and new bookings. All sailing date changes and name substitutions are subject to space availability and, if accepted, are subject to the rates, discounts, cancellation fees and booking conditions in effect at the time of the change or substitution.

**Cancellation Fees and Refunds.** The following policy applies to all cancellations with respect to Cruise or Cruisetour Fare, air add-ons, and pre-cruise and post-cruise package charges ("Total Charges"):

Days prior to Cruise or Land Package Departure date, whichever comes first

Christmas, New Year's & 20+ day sailings excluding World Cruise	Non-Holiday Sailings up to 19 days	Cancellation Fee
90 days or more	75 days or more	None
89-64 days	74-57 days	Brochure Deposit Amounts
63-43 days	56-29 days	50% of Total Charges
42-22 days	28-15 days	75% of Total Charges
within 21 days	within 14 days	100% of Total Charges

Any refund owed to you will be made directly to your credit card account or your travel agent and you must receive your refund directly from these sources. If you have purchased air through our FlightChoice air travel program, all refunds of total charges will be held until the air tickets have been returned to Princess. Some travel agents may, at their discretion, withhold an agency cancellation fee. Princess is not responsible for payments made to the passenger's travel agent but not received by Princess, or for the passenger's receipt of any refund which Princess has paid to the passenger's travel agent. There will be no refund of cancellation or interruption fees by Princess under any circumstances. You must recover such fees from your own insurance or from Princess Travel Care<sup>SM</sup>/Princess Travel Care Gold<sup>SM</sup>.

**Princess Travel Care Cruise Protection.** With Princess Travel Care, you'll be covered up to the full value of your trip. Please contact your travel agent for a description of this program and refer to the Princess Travel Care information pamphlet for specific details. Rates for Princess Travel Care and Princess Travel Care Gold are subject to change without notice. Please contact your travel agent for current rates.

**Change Fees.** A \$50 service fee per passenger, per change will be assessed for each change to the cruise, cruisetour or Cruise Plus Hotel Packages beginning 45 days prior to sailing. However, no change will be made unless permitted under our cancellation policy. The service fee will not be assessed when upgrading stateroom accommodations. Air tickets may not be changed within 30 days of your departure. Additional charges may be assessed for changes to air tickets or air reservations.

**Baggage Handling.** Princess makes every effort to assist its passengers in safeguarding their belongings and valuables, but all passengers' belongings are at owner's risk at all times. Hand or unlocked baggage, breakables, medicines, travel documents and valuables must be hand-carried by the passenger at all times. Princess is not responsible for money, jewelry, cameras, binoculars, documents or any other articles which you retain in your personal control or stateroom. To protect your valuables, you may use the safety deposit box in your stateroom. For flights within land tours to and from the ship, weight restrictions on baggage apply.

**Stateroom Occupancy.** Occupancy of any stateroom(s) is limited to the number of berths in that stateroom. Princess reserves the right to limit the number of upper berths and single staterooms sold.

**Important Notice Concerning Safety.** Princess visits a large number of ports in numerous countries around the world. At any given moment there are likely to be "trouble spots" in the world in terms of crime and/or war or terrorist actions. While Princess endeavors to provide reasonable protection for your comfort and safety onboard its ships, Princess cannot guarantee freedom from all risks associated with war, terrorism, crime or other potential sources of harm. The U.S. Department of State and other similar government agencies regularly issue advisories and warnings to travelers giving details of local conditions in specified cities and countries according to such agency's perception of risks to travelers. We strongly recommend that passengers and their travel agents obtain and consider such information when making travel decisions. Princess reserves the right to make any changes to any itinerary at any time.

**Travel Agents.** Your travel agent acts for you in making the arrangements, including your deposits and payments, for your trip/cruise. Travel agencies are not owned or operated by Princess. We invite you to visit your favorite travel agent to make your Princess reservations or call 1-800-PRINCESS.

**Travel and Health Documents.** Passport and visa requirements and regulations with regard to vaccination certificates and other health requirements for the various embarkation ports may vary by destination and change from time to time. It is the sole responsibility of the passenger to obtain and have available when necessary the appropriate valid travel and health documents such as passports, visas, vaccination certificates, etc., that are necessary for air travel, disembarkation at the various ports of call and re-entry into the appropriate country of origin. Passengers who do not possess the proper documentation will be prevented from boarding the flight or vessel without refund of the cruise or cruisetour fare and will be subject to any fine or other costs incurred by Princess which result from the lack of proper documentation. Passengers should consult their travel agent for full details regarding required documentation. If traveling with minors, please see requirements under Children section.

**Health, Disability and Wheelchair Notice.** Passengers must notify Princess in writing (Attention: Customer Service) at the time of booking of any physical or mental illness, disability or other condition for which special accommodation or the use of a wheelchair, power wheelchair or scooter is contemplated or necessary, or which may require medical treatment or render the passenger unfit to travel or which may constitute a risk or danger to the passenger or anyone else onboard the ship. We recommend passengers using a wheelchair travel with someone who is able to assist them both ashore and at sea. Some ports of call require tenders to go ashore and may preclude passengers using a wheelchair from leaving the vessel; this decision must be made by the ship's Captain and is binding. Passengers must bring wheelchairs for their own use on land portion of cruisetours and Cruise Plus. A limited number of manual wheelchairs can be reserved for use during your cruise. If you have purchased Princess FlightChoice Air and have any special in-flight requirements like a wheelchair or oxygen, this request must be made directly by you with the air carrier. Not all airlines allow the use of oxygen in-flight.

**Refusal of Passage and Premature Disembarkation.** Passage may be refused to any passenger, and any passenger's vacation may be terminated at any time, at the risk and expense of the person disembarked, where the passenger's behavior, or physical or mental condition renders him or her, in the opinion of the ship's physician, unfit for travel or a risk or danger to himself or herself or to anyone else onboard the ship.

Additionally, the ship's Captain may refuse transportation to any passenger or may terminate any passenger's voyage who, in the sole discretion of the ship's Captain, is believed to be dangerous to himself or others or whose presence onboard causes or may cause disturbances to Princess' passengers or crew, including those passengers engaging in excessive, disruptive, or obscene behavior. Such passenger may be left at any port or place the ship calls without any liability to Princess. Princess shall not be required to refund any portion of the fare paid by any passenger who must leave the vacation prematurely for any of the reasons set forth above or who voluntarily disembarks or leaves the ship for any other reason, nor shall it be responsible for lodging, medical, meals, return transportation or other expenses incurred by the passenger. Princess reserves the right to refuse to do business with any person.

**Medical Facilities and Staff.** Princess is not a healthcare provider and is not liable for any act or omission of doctors, nurses or other providers of service or those under their orders with respect to the treatment, advice, care or services of any kind given by such persons to any passenger. These medical providers exercise their own medical judgment and expertise.



**Pregnancy.** Princess cannot accept passengers who will have entered the 24th week of pregnancy by the end of the vacation.

**Children/Age Requirements.** Children under six months are not permitted to travel to Alaska, Australia, New Zealand, Canada & New England, Caribbean & Mexican Riviera, Europe and Panama Canal. Children under twelve months are not permitted to travel to Africa, Asia, Antarctica, Indian Subcontinent, South Pacific, Tahiti, Hawaii, South America and on Transatlantic and Transpacific sailings. Princess reserves the right to restrict the number of those between the ages of six months and 17 years aboard the vessel. Effective for all bookings made on or after August 1, 2007, all passengers under the age of 21 years must be accompanied by a passenger who is 21 years or older. For family groups booking multiple staterooms, children may still sail in a cabin without their parents or guardians, provided one child in the stateroom is a minimum of 16 years of age or older. Please note that notarized written consent for passengers under the age of 18 is no longer required by Princess. However, several countries require special documentation for children traveling without both parents; these requirements are subject to change without notice. It is your responsibility to ensure that you possess the proper documents for all of the countries that you will visit. Please verify requirements with the immigration offices prior to your cruise. Minimum age for cruisetours is 6-12 months, depending upon destination and tour (5 years for escorted tours in Alaska). Passengers under the age of 18 are not permitted in the disco/nightclub after 11 p.m. Be sure to check with the Youth and Teen Centers for special disco events designed for kids and teens.

**Pets.** We are unable to accommodate any animals onboard the vessel, except for certain service animals of passengers with disabilities.

**Shore Excursions and Land Tours.** These tours are operated by local independent companies. In selling tickets for these optional programs, Princess acts only for other independent companies who provide such programs as independent contractors and from whom Princess gets a commission. Princess shall not be liable for any loss, damage, injury, illness or death arising from or occurring during a shore excursion or tour whether or not such shore excursion or tour was purchased through Princess.

**Land and Air Arrangements.** Princess shall not be liable for any loss, damage, injury, illness, death, cost or delay arising from or in connection with the services and facilities provided by or any act of an independent contractor such as airline, hotel, tour, restaurant, rail or any other transport operator, etc., whether or not such arrangements were made by Princess.

**Cruise Plus® Programs.** Prices have been based on exchange rates at time of printing and are subject to change without notice. Princess reserves the right to substitute hotels of similar type and other features of the tour or hotel package. Bookings made for Cruise Plus hotel packages and tours after tickets have been issued may result in a higher cost due to changes in air reservations. All waitlists for Cruise Plus packages will be closed 60 days prior to departure and no new waitlists will be accepted. Due to flight arrival times, rooms may not be available upon arrival. Hotel check-in times vary, but are generally between 3 p.m. and 5 p.m. unless otherwise stated. Check-out times vary between 10 a.m. and noon. All room assignments are determined by and are the responsibility of the hotel. Hotel loyalty programs are at the discretion of the individual hotel properties. Cruise Plus passengers will forfeit all complimentary hotel overnights which coincide with the Cruise Plus package.

**Claims for Injury, Illness or Death/Notice Requirements/Time Limits.** Any incident or accident resulting in injury, illness or death to the passenger, whether occurring onboard ship, in connection with pre- or post-cruise accommodations, or during a shore excursion (independent or purchased through Princess), must be reported immediately to a ship's officer or Princess. Carrier shall not be liable for and no suit shall be maintainable for emotional or

bodily injury, illness or death to the passenger unless (A) a written claim with full particulars is presented to carrier within six (6) months of the incident or accident and (B) a lawsuit on such claim is commenced within one (1) year from the date of the emotional or bodily injury, illness or death, whichever comes first, and valid service of the lawsuit is made within ninety (90) days of the suit. In all other cases, no lawsuit may be brought against carrier unless (A) written notice giving full particulars of the claim is delivered to carrier within fifteen (15) days of the actual or scheduled termination of the cruise, whichever comes first, and (B) a lawsuit on such claim is filed within six (6) months from the date of the actual or scheduled termination of the cruise or the cruise cancellation, whichever comes first, and valid service of the lawsuit is made within ninety (90) days of the suit. In certain situations, arbitration will be required. If you choose to sue Princess Cruise Lines, Ltd., all disputes and matters whatsoever against Princess arising out of or relating in any way to your cruise or the booking/cancellation of your cruise shall be litigated by you, if at all, in Los Angeles, California.

**Smoking, Drinking and Gaming.** Smoking is allowed in passenger staterooms, balconies and most public rooms, but the show lounges and dining rooms and all food service areas onboard all Princess ships are non-smoking. Passengers must be 21 years of age or older to purchase or drink alcohol or gamble onboard all Princess ships at all times. Passengers under 21 years of age are not permitted to purchase or consume alcohol or gamble onboard a Princess vessel. Duty-free alcohol is available for purchase in our gift shops onboard and will be delivered to your stateroom on the last day of your cruise. Alcohol purchased at any port of call may not be consumed onboard. It will be collected at the gangway for safe-keeping and delivered to your stateroom on the last day of your cruise, prior to disembarkation. You may bring one bottle of wine and/or champagne onboard to celebrate a special occasion. Wine and/or champagne brought onboard and consumed in the dining rooms or alternative restaurants will be subject to a \$15 USD per bottle corkage fee.

**FlightChoice Program and Passenger Transfer Gateway Cities.** The availability of the air travel program may be limited from each gateway. Princess reserves the right to withdraw any gateway city without prior notice. Within 21 days of departure, the air travel program is on a request basis and may be unavailable.

**Ticketing.** If you have purchased Princess FlightChoice or FlightChoice Plus air, you will receive an air receipt, by fax or email with your electronic air ticket details. This fax or email is sent beginning 45 days prior to departure. Depending on your itinerary, paper air tickets may be required and will be sent under a separate mailing. These tickets must be presented to the airline for travel. Princess reserves the right to choose the air carrier, routing and airport for each gateway city. Princess may use a charter air service. Airfares used are capacity-controlled, promotional, may be nonrefundable and are subject to change. Princess may issue paper or electronic airline tickets. Airline tickets issued by Princess are highly restrictive and subject to cancellation and change fees. Because of this, you may find that your air ticket cannot be reissued, revalidated, or exchanged for another carrier or routing. All airline tickets are the property of Princess and must be returned to and are refundable only to Princess. Flight schedules may require the use of overnight flights or connections en route to your final destination or cruise departure. A fee may apply if you change or cancel your air arrangements prior to air tickets being used. Any additional costs, including fees for cancellations/rebookings will be made at the passenger's expense. An additional \$75 per person for domestic and \$125 for international flights reissue fee will be charged for changes made beginning 75 days prior to sailing. Passengers booked in the same cabin but who originate from different gateway cities may not receive routing on the same flights. Passengers traveling together, but booked or deposited at different times, may be required to travel on different flights. Passengers traveling in groups may be required to travel on different flights.

**Air Departure Taxes.** Some countries require passengers to pay an airport departure tax which is not included on the passenger air ticket. The individual passengers are responsible for this tax. In most cases, this tax is collected at the airport upon check-in and may have to be paid in local currency. We recommend your travel agent verify any applicable tax for which the passenger may be responsible.

**Air Charges.** Air charges include all air fees and taxes that are included in the air add-on price and specifically include U.S. Excise Tax and certain Passenger Fuel Surcharges. Air charges vary by gateway city and routing and are averaged for each gateway city.

**Air Fees, Taxes and Surcharges.** Air fees, taxes and surcharges may include any and all fees, charges and taxes related to air transportation imposed by U.S. and/or foreign governmental or quasi-governmental authorities, including airport facility charges, departure taxes, security taxes and surcharges, airport service charges and government inspection fees. Air fees, taxes and surcharges vary by gateway city, routing, destination and carrier. Air fees, taxes and surcharges are estimated for each FlightChoice gateway city. Actual air fees and taxes may be higher or lower. Refunds will not be made if actual air fees and taxes are lower than estimated. Princess reserves the right to collect any increases in air fees and taxes in effect at the time of sailing, even if the fare has already been paid in full.

**Air Customizations.** Subject to availability, Princess will fly passengers directly to or from their cruise destination as requested by the passenger. A nonrefundable cost of \$50 per person will apply per customization request in addition to any fare differential. Requests for bookings under deposit must be made between 320 and 14 days prior to departure. Where applicable, passengers confirmed to travel on days other than those normally scheduled by Princess will forfeit all complimentary hotel overnights and transfers between the airport and pier as provided by Princess. All customizations are subject to availability and confirmation. In the event of airline schedule change, it may be necessary to rebook custom air flights. Additional charges may apply. Passengers who have a special travel need or requirement for early air ticketing may request this service by calling Princess Cruises reservations and asking for FlightChoice Plus. Provided the required flights are confirmed and the booking is paid in full, Princess can issue early air tickets. The fee for each request is \$50 for voyages within North America and \$75 for international voyages. Additional changes to the air reservations after ticketing may result in additional air fees or charges. Once ticketed, a confirmation will be faxed or emailed.

**Airline In-Flight Service Requests.** Airline seat assignments cannot be confirmed by Princess. We recommend that you have your travel agent contact the airlines directly for seat assignments, the addition of frequent flyer numbers to your airline record, or to request special meals. Please be advised that not all airlines provide pre-reserved seats, add frequent flyer numbers to records or apply frequent flyer bonus upgrades to flights booked by Princess. Some airlines now charge for advance seat assignments. Additionally, some airlines may not have passenger names until 45 days prior to departure. If you have specific air travel requirements, please take advantage of our FlightChoice Plus program. See the Princess FlightChoice section for details. Requests for wheelchair assistance or other special needs, such as oxygen in-flight can only be made by you directly with the air carrier and are the responsibility of the traveler. Not all airlines allow the use of oxygen in-flight.

**Overnights.** For some cruise itineraries it may be necessary, due to flight schedules and/or availability of seats, for passengers to overnight either before or after their cruise. If it is necessary to overnight, hotel accommodations, baggage handling and transfers are at passengers' expense. Passengers will also be responsible for all meals and other items of a personal nature. Passengers may purchase a hotel accommodation/transfer package directly from Princess or they may choose to make their own arrangements. In select markets, Princess may assign

complimentary overnight stays. Hotel selection will usually be at an airport location and may not be at the port of embarkation/disembarkation. You will be advised as soon as possible if an overnight is required.

**Flight Reconfirmation.** Most airlines do not require reconfirmation of flights; however, it is strongly recommended that you verify both flight departure times and flight numbers at least 72 hours prior to your departure from home. Princess is not responsible for airline schedule or flight number changes after tickets have been issued.

**Refunds.** All airline tickets issued in conjunction with Princess' air travel program are refundable only to Princess. Any unused flight coupons must be returned to Princess (Attention: Airline Reporting Department). Princess will determine the amount of any refund due. If an air ticket is lost, the passenger is responsible for the cost of replacement.

**Princess' Transfer Program.** Cruise and cruisetour passengers may purchase transfers from the port city airport to the ship and from the ship to the port city airport. These transfers are priced separately and are available on the turnaround day only. They are available to both FlightChoice passengers and to those passengers who have made independent flight arrangements. FlightChoice passengers will automatically have transfers included in their bookings. Passengers who have made independent flight arrangements must provide Princess with this information at least 45 days in advance of the departure day. As of August 12, 2007, passengers who have made independent flight arrangements must provide Princess with their flight information prior to purchasing transfers. Unused transfers are not refundable. Transfers within the land portion of cruisetours and for Cruise Plus passengers are included. Transfers at both ends of a cruisetour will be charged separately. Note: It is your responsibility to know the local regulations regarding child safety seats or other child restraint systems as well as to provide the appropriate safety device. Failure to do so may result in denied boarding on to the transfer vehicle.

**Accuracy of Contents.** The contents of this brochure are accurate as of the date of printing. Princess reserves the right to change any and all policies or practices described herein. Please refer to the website ([princess.com](http://princess.com)) for up-to-date information. The Passage Contract will at all times govern the rights and responsibilities of Princess and all passengers or cruise purchasers.

Adventures Ashore, Big Ship Choice, Small Ship Feel, Caribbean Princess, Coral Princess, Crown Princess, C.R.U.I.S.E., Cruise Plus, Dawn Princess, Emerald Princess, Golden Princess, Grand Adventure, Grand Class, Grand Princess, Island Princess, Lotus Spa, Movies Under the Stars, Pacific Princess, Personal Choice, Personal Choice Cruising, Personal Choice Dining, Princess, the Princess logo, Princess Captain's Circle, Princess Captain's Circle logo, Princess Cays and logo, Princess Cruises, Princess Pelicans and logo, Princess Tours, Remix, Royal Princess, ScholarShip@Sea and logo, Sea Princess, Sea Witch logo, Shockwaves, Star Princess, Sun Princess, Tahitian Princess and The Love Boat are registered service marks or trademarks of Princess Cruise Lines, Ltd., its affiliates or its Licensor. Agent's Choice, Agent's Choice Group Program, Alaskan Outfitters, Anytime Dining, C.H.E.F., Copper River Princess Wilderness Lodge, Cruise Personalizer, Denali Express, Denali Princess Wilderness Lodge, Diamond Princess, Direct to the Wilderness, Escape Completely, Fairbanks Princess Riverside Lodge, FlightChoice, FlightChoice Plus, Kenai Princess Wilderness Lodge, Lotus Spa logo, McKinley Express, Mt. McKinley Princess Wilderness Lodge, POLAR Online, Princess Access, Princess Travel Care, Princess Travel Care Gold, Sabatini's, Sapphire Princess, Sterling Steakhouse and Welcome to the Circle are service marks or trademarks of Princess Cruise Lines, Ltd., its affiliates or its Licensor.



# 2008-2009 PRINCESS CRUISE CALENDAR

	JANUARY 2008	FEBRUARY 2008	MARCH 2008	APRIL 2008	MAY 2008
<b>CARIBBEAN PRINCESS<sup>SM</sup></b> 3,100 passengers	<b>EASTERN CARIBBEAN</b> RT from Ft. Lauderdale • Jan 6, 13, 20, 27 (7 days)	<b>EASTERN CARIBBEAN</b> RT from Ft. Lauderdale • Feb 3, 10, 17, 24 (7 days)	<b>EASTERN CARIBBEAN</b> RT from Ft. Lauderdale • Mar 2, 9, 16, 23, 30 (7 days)	<b>EASTERN CARIBBEAN</b> RT from Ft. Lauderdale • Apr 6, 13, 20 (7 days)	<b>EASTERN CARIBBEAN</b> RT from New York • May 17, 26 (9 days)
<b>CORAL PRINCESS®</b> 1,970 passengers	<b>PANAMA CANAL</b> RT from Ft. Lauderdale • Jan 6, 16, 26 (10 days)	<b>PANAMA CANAL</b> RT from Ft. Lauderdale • Feb 5, 15, 25 (10 days)	<b>PANAMA CANAL</b> RT from Ft. Lauderdale • Mar 6, 16, 26 (10 days)	<b>PANAMA CANAL</b> RT from Ft. Lauderdale • Apr 5, 15 (10 days) <b>GRAND PANAMA CANAL</b> Ft. Lauderdale to San Francisco • Apr 25 (15 days)	<b>ALASKA (GULF)</b> Vancouver to Anchorage • May 12, 26 (7 days) Anchorage to Vancouver • May 19 (7 days)
<b>CROWN PRINCESS®</b> 3,000 passengers	<b>SOUTHERN CARIBBEAN EXPLORER</b> RT from San Juan • Jan 5, 19 (7 days) <b>CLASSIC SOUTHERN CARIBBEAN</b> RT from San Juan • Jan 12, 26 (7 days)	<b>SOUTHERN CARIBBEAN EXPLORER</b> RT from San Juan • Feb 2, 16 (7 days) <b>CLASSIC SOUTHERN CARIBBEAN</b> RT from San Juan • Feb 9, 23 (7 days)	<b>SOUTHERN CARIBBEAN EXPLORER</b> RT from San Juan • Mar 1, 15, 29 (7 days) <b>CLASSIC SOUTHERN CARIBBEAN</b> RT from San Juan • Mar 8, 22 (7 days)	<b>CLASSIC SOUTHERN CARIBBEAN</b> RT from San Juan • Apr 5, 19 (7 days) <b>SOUTHERN CARIBBEAN EXPLORER</b> RT from San Juan • Apr 12, 26 (7 days)	<b>WESTERN EUROPE TRANSATLANTIC</b> Ft. Lauderdale to Copenhagen • May 5 (15 days) <b>SCANDINAVIA &amp; RUSSIA (with Oslo)</b> RT from Copenhagen • May 20, 30 (10 days)
<b>DAWN PRINCESS®</b> 1,990 passengers	<b>MEXICAN RIVIERA</b> RT from San Diego • Jan 6, 13, 20, 27 (7 days)	<b>MEXICAN RIVIERA</b> RT from San Diego • Feb 3, 10, 17, 24 (7 days)	<b>MEXICAN RIVIERA</b> RT from San Diego • Mar 2, 9, 16, 23, 30 (7 days)	<b>MEXICAN RIVIERA</b> RT from San Diego • Apr 6, 13, 20, 27 (7 days)	<b>ALASKA (INSIDE PASSAGE)</b> RT from San Francisco • May 7, 17, 27 (10 days)
<b>DIAMOND PRINCESS<sup>TM</sup></b> 2,670 passengers	<b>HAWAIIAN ISLANDS</b> RT from Los Angeles • Jan 2, 17 (15 days)	<b>HAWAIIAN ISLANDS</b> RT from Los Angeles • Feb 1, 16 (15 days)	<b>HAWAIIAN ISLANDS</b> RT from Los Angeles • Mar 2, 17 (15 days)	<b>HAWAIIAN ISLANDS</b> RT from Los Angeles • Apr 1, 16 (15 days)	<b>ALASKA (GULF)</b> Vancouver to Anchorage • May 10, 24 (7 days) Anchorage to Vancouver • May 17, 31 (7 days)
<b>EMERALD PRINCESS<sup>TM</sup></b> 3,070 passengers	<b>EASTERN CARIBBEAN VOYAGER</b> RT from Ft. Lauderdale • Jan 5, 25 (10 days) <b>SOUTHERN CARIBBEAN MEDLEY</b> RT from Ft. Lauderdale • Jan 15 (10 days)	<b>SOUTHERN CARIBBEAN MEDLEY</b> RT from Ft. Lauderdale • Feb 4, 24 (10 days) <b>EASTERN CARIBBEAN VOYAGER</b> RT from Ft. Lauderdale • Feb 14 (10 days)	<b>EASTERN CARIBBEAN VOYAGER</b> RT from Ft. Lauderdale • Mar 5, 25 (10 days) <b>SOUTHERN CARIBBEAN MEDLEY</b> RT from Ft. Lauderdale • Mar 15 (10 days)	<b>SOUTHERN CARIBBEAN MEDLEY</b> RT from Ft. Lauderdale • Apr 4 (10 days) <b>MEDITERRANEAN TRANSATLANTIC</b> Ft. Lauderdale to Barcelona • Apr 14 (16 days) <b>GRAND MEDITERRANEAN</b> Barcelona to Venice • Apr 30 (12 days)	<b>GRAND MEDITERRANEAN</b> Venice to Barcelona • May 12 (12 days) Barcelona to Venice • May 24 (12 days)
<b>GOLDEN PRINCESS®</b> 2,600 passengers	<b>MEXICAN RIVIERA</b> RT from Los Angeles • Jan 5, 12, 19, 26 (7 days)	<b>MEXICAN RIVIERA</b> RT from Los Angeles • Feb 2, 9, 16, 23 (7 days)	<b>MEXICAN RIVIERA</b> RT from Los Angeles • Mar 1, 8, 15, 22, 29 (7 days)	<b>MEXICAN RIVIERA</b> RT from Los Angeles • Apr 5, 12, 19, 26 (7 days)	<b>ALASKA (INSIDE PASSAGE)</b> RT from Seattle • May 10, 17, 24, 31 (7 days)
<b>GRAND PRINCESS®</b> 2,600 passengers	<b>WESTERN CARIBBEAN</b> RT from Ft. Lauderdale • Jan 5, 12, 19, 26 (7 days)	<b>WESTERN CARIBBEAN</b> RT from Ft. Lauderdale • Feb 2, 9, 16, 23 (7 days)	<b>WESTERN CARIBBEAN</b> RT from Ft. Lauderdale • Mar 1, 8, 15, 22, 29 (7 days)	<b>WESTERN CARIBBEAN</b> RT from Ft. Lauderdale • Apr 5, 12, 19, 26 (7 days) <b>THREE CONTINENTS TRANSATLANTIC</b> Ft. Lauderdale to Rome • Apr 12 (20 days)	<b>GREEK ISLES &amp; MEDITERRANEAN</b> Rome to Venice • May 2 (12 days) <b>GREEK ISLES</b> Venice to Rome • May 14 (12 days) <b>EUROPEAN EXPLORER</b> Rome to London • May 26 (12 days)
<b>ISLAND PRINCESS®</b> 1,970 passengers	<b>PANAMA CANAL EXPLORER</b> Acapulco to San Juan • Jan 5 (10 days) San Juan to Acapulco • Jan 15 (11 days) <b>PANAMA CANAL ADVENTURER</b> Acapulco to Ft. Lauderdale • Jan 26 (11 days)	<b>EXOTIC PANAMA CANAL</b> Ft. Lauderdale to Los Angeles • Feb 6 (15 days) Los Angeles to Ft. Lauderdale • Feb 21 (15 days)	<b>EXOTIC PANAMA CANAL</b> Ft. Lauderdale to Los Angeles • Mar 7 (15 days) Los Angeles to Ft. Lauderdale • Mar 22 (15 days)	<b>EXOTIC PANAMA CANAL</b> Ft. Lauderdale to Los Angeles • Apr 6 (15 days) <b>PACIFIC PANAMA CANAL</b> RT from Los Angeles • Apr 21 (19 days)	<b>ALASKA (GULF)</b> Vancouver to Anchorage • May 19 (7 days) Anchorage to Vancouver • May 26 (7 days)
<b>PACIFIC PRINCESS®</b> 670 passengers	<b>WORLD CRUISE</b> Ft. Lauderdale to Southampton • Jan 10 (102 days)	<b>WORLD CRUISE</b> Ft. Lauderdale to Southampton (Continued)	<b>WORLD CRUISE</b> Ft. Lauderdale to Southampton (Continued)	<b>WORLD CRUISE</b> Ft. Lauderdale to Southampton (Continued) <b>MEDITERRANEAN RIVIERAS</b> London to Venice • April 22 (16 days)	<b>HOLY LAND</b> Venice to Athens • May 8 (12 days) <b>HOLY LAND</b> Athens to Rome • May 20 (12 days)
<b>ROYAL PRINCESS®</b> 710 passengers	<b>AMAZON RIVER</b> Ft. Lauderdale to Manaus • Jan 7 (14 days) Manaus to Ft. Lauderdale • Jan 21 (14 days)	<b>AMAZON RIVER</b> Ft. Lauderdale to Manaus • Feb 4 (14 days) Manaus to Ft. Lauderdale • Feb 18 (14 days)	<b>AMAZON RIVER</b> Ft. Lauderdale to Manaus • Mar 3, 31 (14 days) Manaus to Ft. Lauderdale • Mar 17 (14 days)	<b>AMAZON RIVER</b> Manaus to Ft. Lauderdale • Apr 14 (14 days) <b>SCANDINAVIA &amp; RUSSIA TRANSATLANTIC</b> Ft. Lauderdale to Stockholm • Apr 28 (23 days)	<b>CLASSICAL EUROPE</b> Stockholm to Rome • May 21 (16 days)
<b>RUBY PRINCESS<sup>SM</sup></b> 1,590 passengers					
<b>SAPPHIRE PRINCESS<sup>TM</sup></b> 2,670 passengers	<b>AUSTRALIA &amp; NEW ZEALAND</b> Sydney to Auckland • Jan 9 (12 days) Auckland to Sydney • Jan 21 (12 days)	<b>AUSTRALIA &amp; NEW ZEALAND</b> Sydney to Auckland • Feb 2, 26 (12 days) Auckland to Sydney • Feb 14 (12 days)	<b>AUSTRALIA &amp; NEW ZEALAND</b> Auckland to Sydney • Mar 9 (12 days) Sydney to Auckland • Mar 21 (12 days)	<b>AUSTRALIA &amp; NEW ZEALAND</b> Auckland to Sydney • Apr 2 (12 days) <b>HAWAII, TAHITI &amp; SOUTH PACIFIC</b> Sydney to Los Angeles • Apr 14 (31 days)	<b>ALASKA (GULF)</b> Vancouver to Anchorage • May 17, 31 (7 days) Anchorage to Vancouver • May 24 (7 days)
<b>SEA PRINCESS®</b> 1,990 passengers	<b>GRAND CARIBBEAN ADVENTURER</b> RT from Barbados • Jan 5 (14 days) <b>GRAND CARIBBEAN ISLANDER</b> RT from Barbados • Jan 19 (14 days)	<b>GRAND CARIBBEAN ADVENTURER</b> RT from Barbados • Feb 2 (14 days) <b>GRAND CARIBBEAN ISLANDER</b> RT from Barbados • Feb 16 (14 days)	<b>GRAND CARIBBEAN ADVENTURER</b> RT from Barbados • Mar 1, 29 (14 days) <b>GRAND CARIBBEAN ISLANDER</b> RT from Barbados • Mar 15 (14 days)	<b>TROPICAL TRANSATLANTIC</b> Barbados to London • Apr 12 (14 days) <b>MEDITERRANEAN ADVENTURER</b> RT from London • Apr 26 (14 days)	<b>MEDITERRANEAN MEDLEY</b> RT from London • May 10 (14 days) <b>IBERIAN INTERLUDE</b> RT from London • May 24 (7 days) <b>MEDITERRANEAN ADVENTURER</b> RT from London • May 31 (16 days)
<b>STAR PRINCESS®</b> 2,600 passengers	<b>ANTARCTICA &amp; SOUTH AMERICA</b> RT from Buenos Aires • Jan 10 (16 days) <b>CAPE HORN &amp; STRAIT OF MAGELLAN</b> Buenos Aires to Santiago • Jan 26 (12 days)	<b>CAPE HORN &amp; STRAIT OF MAGELLAN</b> Buenos Aires to Santiago • Feb 7 (12 days) <b>ANTARCTICA &amp; SOUTH AMERICA</b> RT from Buenos Aires • Feb 19 (16 days)	<b>CAPE HORN &amp; STRAIT OF MAGELLAN</b> Buenos Aires to Santiago • Mar 6, 30 (12 days) Santiago to Buenos Aires • Mar 18 (12 days)	<b>ANDES &amp; SOUTH AMERICA</b> Santiago to Acapulco • Apr 11 (15 days) <b>MEXICAN RIVIERA</b> Acapulco to Los Angeles • Apr 26 (8 days)	<b>ALASKA (INSIDE PASSAGE)</b> RT from Seattle • May 4, 11, 18, 25 (7 days)
<b>SUN PRINCESS®</b> 1,990 passengers	<b>SOUTH PACIFIC</b> RT from Sydney • Jan 9 (10 days) <b>NEW ZEALAND</b> RT from Sydney • Jan 19 (14 days)	<b>TASMANIA</b> RT from Sydney • Feb 2 (8 days) <b>NEW ZEALAND</b> RT from Sydney • Feb 10, 24 (14 days)	<b>ROUND AUSTRALIA</b> RT from Sydney • Mar 9 (28 days)	<b>QUEENSLAND</b> RT from Sydney • Apr 6 (12 days) <b>TOP END &amp; WESTERN AUSTRALIA</b> Sydney to Fremantle • Apr 18 (18 days)	<b>SOUTHEAST ASIA</b> RT from Fremantle • May 6 (15 days) RT from Fremantle • May 21 (21 days)
<b>TAHITIAN PRINCESS®</b> 670 passengers	<b>POLYNESIA &amp; THE COOK ISLANDS</b> RT from Tahiti • Jan 9, 29 (10 days) <b>POLYNESIA &amp; THE MARQUESAS ISLANDS</b> RT from Tahiti • Jan 19 (10 days)	<b>POLYNESIA &amp; THE MARQUESAS ISLANDS</b> RT from Tahiti • Feb 8 (10 days) <b>POLYNESIA &amp; THE COOK ISLANDS</b> RT from Tahiti • Feb 18, 28 (10 days)	<b>POLYNESIA &amp; THE COOK ISLANDS</b> RT from Tahiti • Mar 9, 19, 29 (10 days)	<b>POLYNESIA &amp; THE COOK ISLANDS</b> RT from Tahiti • Apr 8, 18, 28 (10 days)	<b>ALASKA (GULF)</b> RT from Vancouver • May 29 (14 days)

CANADA &amp; NEW ENGLAND

ASIA

ALASKA

PANAMA CANAL

AUSTRALIA &amp; NEW ZEALAND

MEXICAN RIVIERA

CARIBBEAN

EUROPE

SOUTH PACIFIC &amp; HAWAII/TAHITI

WORLD CRUISE

SOUTH AMERICA



# ESCAPE COMPLETELY. WITH PRINCESS.

	JUNE 2008	JULY 2008	AUGUST 2008	SEPTEMBER 2008	OCTOBER 2008
<b>CARIBBEAN PRINCESS™</b> 3,100 passengers	<b>EASTERN CARIBBEAN</b> RT from New York • June 4, 13, 22 (9 days)	<b>EASTERN CARIBBEAN</b> RT from New York • July 1, 10, 19, 28 (9 days)	<b>EASTERN CARIBBEAN</b> RT from New York • Aug 6, 15 (9 days) <b>CANADA &amp; NEW ENGLAND</b> RT from New York • Aug 24, 31 (7 days)	<b>CANADA &amp; NEW ENGLAND</b> RT from New York • Sep 7, 14, 21, 28 (7 days) <b>EXOTIC EASTERN CARIBBEAN</b> New York to San Juan • Oct 26 (7 days)	<b>CANADA &amp; NEW ENGLAND</b> RT from New York • Oct 5, 12, 19 (7 days) <b>EXOTIC EASTERN CARIBBEAN</b> New York to San Juan • Oct 26 (7 days)
<b>CORAL PRINCESS®</b> 1,970 passengers	<b>ALASKA (GULF)</b> Anchorage to Vancouver • Jun 2, 16, 30 (7 days) Vancouver to Anchorage • Jun 9, 23 (7 days)	<b>ALASKA (GULF)</b> Vancouver to Anchorage • Jul 7, 21 (7 days) Anchorage to Vancouver • Jul 14, 28 (7 days)	<b>ALASKA (GULF)</b> Vancouver to Anchorage • Aug 4, 18 (7 days) Anchorage to Vancouver • Aug 11, 25 (7 days)	<b>ALASKA (GULF)</b> Vancouver to Anchorage • Sep 1 (7 days) Anchorage to Vancouver • Sep 8 (7 days) <b>EXOTIC PANAMA CANAL</b> Los Angeles to Ft. Lauderdale • Sep 18 (14 days)	<b>PANAMA CANAL</b> RT from Ft. Lauderdale • Oct 2, 12 (10 days) <b>EXOTIC PANAMA CANAL</b> Ft. Lauderdale to Los Angeles • Oct 22 (14 days)
<b>CROWN PRINCESS®</b> 3,000 passengers	<b>SCANDINAVIA &amp; RUSSIA (with Oslo)</b> RT from Copenhagen • Jun 9, 19 (10 days) <b>SCANDINAVIA &amp; RUSSIA (with Berlin)</b> RT from Copenhagen • Jun 29 (10 days)	<b>SCANDINAVIA &amp; RUSSIA (with Oslo)</b> RT from Copenhagen • Jul 9, 29 (10 days) <b>SCANDINAVIA &amp; RUSSIA (with Berlin)</b> RT from Copenhagen • Jul 19 (10 days)	<b>SCANDINAVIA &amp; RUSSIA (with Berlin)</b> RT from Copenhagen • Aug 8 (10 days) <b>SCANDINAVIA &amp; RUSSIA (with Oslo)</b> RT from Copenhagen • Aug 18, 28 (10 days)	<b>SCANDINAVIA &amp; RUSSIA (with Oslo)</b> RT from Copenhagen • Sep 7 (10 days) <b>ICELAND &amp; GREENLAND TRANSATLANTIC</b> Copenhagen to Ft. Lauderdale • Sep 17 (18 days)	<b>EASTERN CARIBBEAN</b> RT from Ft. Lauderdale • Oct 5, 12, 19, 26 (7 days)
<b>DAWN PRINCESS®</b> 1,990 passengers	<b>ALASKA (INSIDE PASSAGE)</b> RT from San Francisco • Jun 6, 16, 26 (10 days)	<b>ALASKA (INSIDE PASSAGE)</b> RT from San Francisco • Jul 6, 16, 26 (10 days)	<b>ALASKA (INSIDE PASSAGE)</b> RT from San Francisco • Aug 5, 15, 25 (10 days)	<b>ALASKA (INSIDE PASSAGE)</b> RT from San Francisco • Sep 4, 14 (10 days) <b>HAWAII, TAHITI &amp; SOUTH PACIFIC</b> San Francisco to Sydney • Sep 24 (31 days)	<b>ROUND AUSTRALIA</b> RT from Sydney • Oct 26 (28 days)
<b>DIAMOND PRINCESS™</b> 2,670 passengers	<b>ALASKA (GULF)</b> Vancouver to Anchorage • Jun 7, 21 (7 days) Anchorage to Vancouver • Jun 14, 28 (7 days)	<b>ALASKA (GULF)</b> Vancouver to Anchorage • Jul 5, 19 (7 days) Anchorage to Vancouver • Jul 12, 26 (7 days)	<b>ALASKA (GULF)</b> Vancouver to Anchorage • Aug 2, 16, 30 (7 days) Anchorage to Vancouver • Aug 9, 23 (7 days)	<b>ALASKA (GULF)</b> Anchorage to Vancouver • Sep 6 (7 days) Vancouver to Anchorage • Sep 13 (7 days) <b>ALASKA &amp; FAR EAST</b> Anchorage to Beijing • Sep 20 (15 days)	<b>SOUTHEAST ASIA &amp; CHINA</b> Beijing to Bangkok • Oct 6 (16 days) Bangkok to Beijing • Oct 22 (16 days)
<b>EMERALD PRINCESS™</b> 3,070 passengers	<b>GREEK ISLES</b> Venice to Rome • Jun 5 (12 days) <b>GREEK ISLES &amp; MEDITERRANEAN</b> Rome to Venice • Jun 17 (12 days) <b>GRAND MEDITERRANEAN</b> Venice to Barcelona • Jun 29 (12 days)	<b>GRAND MEDITERRANEAN</b> Barcelona to Venice • Jul 11 (12 days) <b>GREEK ISLES</b> Venice to Rome • Jul 23 (12 days)	<b>GREEK ISLES &amp; MEDITERRANEAN</b> Rome to Venice • Aug 4 (12 days) <b>GRAND MEDITERRANEAN</b> Venice to Barcelona • Aug 16 (12 days) Barcelona to Venice • Aug 28 (12 days)	<b>GRAND MEDITERRANEAN</b> Venice to Barcelona • Sep 9 (12 days) Barcelona to Venice • Sep 21 (12 days)	<b>MEDITERRANEAN TRANSATLANTIC</b> Venice to Ft. Lauderdale • Oct 3 (18 days) <b>SOUTHERN CARIBBEAN MEDLEY</b> RT from Ft. Lauderdale • Oct 21 (10 days) <b>EASTERN CARIBBEAN VOYAGER</b> RT from Ft. Lauderdale • Oct 31 (10 days)
<b>GOLDEN PRINCESS®</b> 2,600 passengers	<b>ALASKA (INSIDE PASSAGE)</b> RT from Seattle • Jun 7, 14, 21, 28 (7 days)	<b>ALASKA (INSIDE PASSAGE)</b> RT from Seattle • Jul 5, 12, 19, 26 (7 days)	<b>ALASKA (INSIDE PASSAGE)</b> RT from Seattle • Aug 2, 9, 16, 23, 30 (7 days)	<b>ALASKA (INSIDE PASSAGE)</b> RT from Seattle • Sep 6, 13, 20 (7 days)	<b>HAWAIIAN ISLANDS</b> RT from Los Angeles • Oct 1, 15, 29 (14 days)
<b>GRAND PRINCESS®</b> 2,600 passengers	<b>BRITISH ISLES</b> RT from London • Jun 7 (12 days) <b>NORTH CAPE &amp; NORWEGIAN FJORDS</b> RT from London • Jun 19 (12 days)	<b>BRITISH ISLES</b> RT from London • Jul 1, 25 (12 days) <b>NORTH CAPE &amp; NORWEGIAN FJORDS</b> RT from London • Jul 13 (12 days)	<b>ICELAND, NORWAY &amp; BRITISH ISLES</b> RT from London • Aug 6 (12 days) <b>BRITISH ISLES</b> RT from London • Aug 18 (12 days) <b>EUROPEAN EXPLORER</b> London to Rome • Aug 30 (12 days)	<b>GREEK ISLES &amp; MEDITERRANEAN</b> Rome to Venice • Sep 11 (12 days) <b>GREEK ISLES</b> Venice to Rome • Sep 23 (12 days)	<b>EGYPT &amp; AEGEAN</b> RT from Rome • Oct 5 (12 days) <b>GREEK ISLES &amp; MEDITERRANEAN</b> Rome to Venice • Oct 17 (12 days) <b>GREEK ISLES</b> Venice to Rome • Oct 29 (12 days)
<b>ISLAND PRINCESS®</b> 1,970 passengers	<b>ALASKA (GULF)</b> Vancouver to Anchorage • Jun 2, 16, 30 (7 days) Anchorage to Vancouver • Jun 9, 23 (7 days)	<b>ALASKA (GULF)</b> Anchorage to Vancouver • Jul 7, 21 (7 days) Vancouver to Anchorage • Jul 14, 28 (7 days)	<b>ALASKA (GULF)</b> Anchorage to Vancouver • Aug 4, 18 (7 days) Vancouver to Anchorage • Aug 11, 26 (7 days)	<b>ALASKA (GULF)</b> Anchorage to Vancouver • Sep 1, 15 (7 days) Vancouver to Anchorage • Sep 8 (7 days) <b>PACIFIC PANAMA CANAL</b> RT from Los Angeles • Sep 25 (18 days)	<b>EXOTIC PANAMA CANAL</b> Los Angeles to Ft. Lauderdale • Oct 13 (14 days) <b>PANAMA CANAL</b> RT from Ft. Lauderdale • Oct 27 (10 days)
<b>PACIFIC PRINCESS®</b> 670 passengers	<b>MEDITERRANEAN COLLECTION</b> Rome to Venice • Jun 1 (12 days) Venice to Rome • Jun 13 (12 days) <b>HOLY LAND</b> Rome to Athens • Jun 25 (12 days)	<b>CRIMEAN &amp; AEGEAN COASTS</b> Athens to Rome • Jul 7 (12 days) <b>MEDITERRANEAN COLLECTION</b> Rome to Venice • Jul 19 (12 days) Venice to Rome • Jul 31 (12 days)	<b>MEDITERRANEAN MOSAIC</b> RT from Rome • Aug 12 (12 days) <b>MEDITERRANEAN COLLECTION</b> Rome to Venice • Aug 24 (12 days)	<b>HOLY LAND</b> Venice to Athens • Sep 5 (12 days) <b>CRIMEAN &amp; AEGEAN COASTS</b> Athens to Rome • Sep 17 (12 days) <b>MEDITERRANEAN COLLECTION</b> Rome to Venice • Sep 29 (12 days)	<b>HOLY LAND</b> Venice to Athens • Oct 11 (12 days) <b>HOLY LAND</b> Athens to Rome • Oct 23 (12 days)
<b>ROYAL PRINCESS®</b> 710 passengers	<b>CLASSICAL EUROPE</b> Rome to Stockholm • Jun 6 (16 days) Stockholm to Rome • Jun 22 (16 days)	<b>CLASSICAL EUROPE</b> Rome to Stockholm • Jul 8 (16 days) Stockholm to Rome • Jul 24 (16 days)	<b>CLASSICAL EUROPE</b> Rome to Stockholm • Aug 9 (16 days) <b>NORTH ATLANTIC EXPLORER</b> Stockholm to Montreal • Aug 25 (21 days)	<b>CONNOISSEUR'S CANADA &amp; NEW ENGLAND</b> Montreal to New York • Sep 15 (11 days) New York to Montreal • Sep 26 (11 days)	<b>CONNOISSEUR'S CANADA &amp; NEW ENGLAND</b> Montreal to New York • Oct 7 (11 days) New York to Montreal • Oct 18 (11 days) <b>CANADA &amp; COLONIAL AMERICA</b> Montreal to Ft. Lauderdale • Oct 29 (7 days)
<b>RUBY PRINCESS™</b> 1,590 passengers					<b>DEBUT</b>
<b>SAPPHIRE PRINCESS™</b> 2,670 passengers	<b>ALASKA (GULF)</b> Anchorage to Vancouver • Jun 7, 21 (7 days) Vancouver to Anchorage • Jun 14, 28 (7 days)	<b>ALASKA (GULF)</b> Anchorage to Vancouver • Jul 5, 19 (7 days) Vancouver to Anchorage • Jul 12, 26 (7 days)	<b>ALASKA (GULF)</b> Anchorage to Vancouver • Aug 2, 16, 30 (7 days) Vancouver to Anchorage • Aug 9, 23 (7 days)	<b>ALASKA (GULF)</b> Vancouver to Anchorage • Sep 6 (7 days) Anchorage to Vancouver • Sep 13 (7 days) <b>MEXICAN RIVIERA</b> RT from Los Angeles • Sep 27 (7 days)	<b>MEXICAN RIVIERA</b> RT from Los Angeles • Oct 4, 11, 18, 25 (7 days)
<b>SEA PRINCESS®</b> 1,990 passengers	<b>MEDITERRANEAN MEDLEY</b> RT from London • Jun 14 (14 days) <b>MEDITERRANEAN ADVENTURER</b> RT from London • Jun 28 (14 days)	<b>SCANDINAVIA</b> RT from London • Jul 12 (7 days) <b>MEDITERRANEAN MEDLEY</b> RT from London • Jul 19 (14 days)	<b>MEDITERRANEAN ADVENTURER</b> RT from London • Aug 2 (14 days) <b>MEDITERRANEAN MEDLEY</b> RT from London • Aug 16 (14 days) <b>ICELAND &amp; GREENLAND TRANSATLANTIC</b> London to New York • Aug 30 (14 days)	<b>CLASSIC CANADA &amp; NEW ENGLAND</b> New York to Québec City • Sep 13 (10 days) Québec City to New York • Sep 23 (10 days)	<b>CLASSIC CANADA &amp; NEW ENGLAND</b> New York to Québec City • Oct 3 (10 days) Québec City to New York • Oct 13 (10 days) <b>EXOTIC SOUTHERN CARIBBEAN</b> New York to Barbados • Oct 23 (9 days)
<b>STAR PRINCESS®</b> 2,600 passengers	<b>ALASKA (INSIDE PASSAGE)</b> RT from Seattle • Jun 1, 8, 15, 22, 29 (7 days)	<b>ALASKA (INSIDE PASSAGE)</b> RT from Seattle • Jul 6, 13, 20, 27 (7 days)	<b>ALASKA (INSIDE PASSAGE)</b> RT from Seattle • Aug 3, 10, 17, 24, 31 (7 days)	<b>ALASKA (INSIDE PASSAGE)</b> RT from Seattle • Sep 7, 14 (7 days)	<b>MEXICAN RIVIERA</b> RT from San Francisco • Oct 11, 21, 31 (10 days)
<b>SUN PRINCESS®</b> 1,990 passengers	<b>SOUTHEAST ASIA</b> RT from Fremantle • Jun 11 (15 days) <b>TOP END &amp; WESTERN AUSTRALIA</b> Fremantle to Sydney • Jun 26 (18 days)	<b>HAWAII, TAHITI &amp; SOUTH PACIFIC</b> Sydney to San Francisco • Jul 14 (28 days)	<b>ALASKA, CHINA &amp; NORTH PACIFIC</b> San Francisco to Beijing • Aug 10 (23 days)	<b>CHINA, SOUTHEAST ASIA &amp; AUSTRALIA</b> Beijing to Sydney • Sep 3 (24 days) <b>QUEENSLAND</b> RT from Sydney • Sep 27 (12 days)	<b>SOUTH PACIFIC</b> RT from Sydney • Oct 9 (12 days) <b>PEARLS OF TAHITI</b> RT from Sydney • Oct 21 (28 days)
<b>TAHITIAN PRINCESS®</b> 670 passengers	<b>ALASKA (GULF)</b> RT from Vancouver • Jun 12, 26 (14 days)	<b>ALASKA (GULF)</b> RT from Vancouver • Jul 10, 24 (14 days)	<b>ALASKA (GULF)</b> RT from Vancouver • Aug 17, 21 (14 days)	<b>ALASKA (GULF)</b> RT from Vancouver • Sep 4 (14 days) <b>HAWAIIAN ISLANDS</b> Vancouver to Honolulu • Sep 18 (10 days) <b>HAWAII &amp; TAHITI</b> Honolulu to Tahiti • Sep 28 (12 days)	<b>TAHITI &amp; POLYNESIA</b> RT from Tahiti • Oct 10, 20, 30 (10 days)

CANADA &amp; NEW ENGLAND

ASIA

ALASKA

PANAMA CANAL

AUSTRALIA &amp; NEW ZEALAND

MEXICAN RIVIERA

CARIBBEAN

EUROPE

SOUTH PACIFIC &amp; HAWAII/TAHITI

WORLD CRUISE

SOUTH AMERICA



# ESCAPE COMPLETELY. WITH PRINCESS.

	NOVEMBER 2008	DECEMBER 2008	JANUARY 2009	FEBRUARY 2009	MARCH 2009	APRIL 2009
<b>CARIBBEAN PRINCESS™</b> 3,100 passengers	<b>SOUTHERN CARIBBEAN EXPLORER</b> RT from San Juan • Nov 2, 16, 30 (7 days) <b>CLASSIC SOUTHERN CARIBBEAN</b> RT from San Juan • Nov 9, 23 (7 days)	<b>CLASSIC SOUTHERN CARIBBEAN</b> RT from San Juan • Dec 7, 21 (7 days) <b>SOUTHERN CARIBBEAN EXPLORER</b> RT from San Juan • Dec 14, 28 (7 days)	<b>CLASSIC SOUTHERN CARIBBEAN</b> RT from San Juan • Jan 4, 18 (7 days) <b>SOUTHERN CARIBBEAN EXPLORER</b> RT from San Juan • Jan 11, 25 (7 days)	<b>CLASSIC SOUTHERN CARIBBEAN</b> RT from San Juan • Feb 1, 15 (7 days) <b>SOUTHERN CARIBBEAN EXPLORER</b> RT from San Juan • Feb 8, 22 (7 days)	<b>CLASSIC SOUTHERN CARIBBEAN</b> RT from San Juan • Mar 1, 15, 29 (7 days) <b>SOUTHERN CARIBBEAN EXPLORER</b> RT from San Juan • Mar 8, 22 (7 days)	<b>SOUTHERN CARIBBEAN EXPLORER</b> RT from San Juan • Apr 5, 19 (7 days) <b>CLASSIC SOUTHERN CARIBBEAN</b> RT from San Juan • Apr 12, 26 (7 days)
<b>CORAL PRINCESS®</b> 1,970 passengers	<b>EXOTIC PANAMA CANAL</b> Los Angeles to Ft. Lauderdale • Nov 5 (14 days) <b>PANAMA CANAL ADVENTURER</b> Ft. Lauderdale to Acapulco • Nov 19 (10 days) Acapulco to Ft. Lauderdale • Nov 29 (10 days)	<b>EXOTIC PANAMA CANAL</b> Ft. Lauderdale to Los Angeles • Dec 9 (14 days) Los Angeles to Ft. Lauderdale • Dec 23 (14 days)	<b>EXOTIC PANAMA CANAL</b> Ft. Lauderdale to Los Angeles • Jan 6 (14 days) Los Angeles to Ft. Lauderdale • Jan 20 (14 days)	<b>PANAMA CANAL</b> RT from Ft. Lauderdale • Feb 3, 13 (10 days) <b>EXOTIC PANAMA CANAL</b> Ft. Lauderdale to Los Angeles • Feb 23 (14 days)	<b>EXOTIC PANAMA CANAL</b> Los Angeles to Ft. Lauderdale • Mar 9 (14 days) <b>PANAMA CANAL ADVENTURER</b> Ft. Lauderdale to Acapulco • Mar 23 (10 days)	<b>PANAMA CANAL ADVENTURER</b> Acapulco to Ft. Lauderdale • Apr 2 (10 days) <b>EXOTIC PANAMA CANAL</b> Ft. Lauderdale to Los Angeles • Apr 12 (14 days) <b>PACIFIC PANAMA CANAL</b> RT from Los Angeles • Apr 26 (19 days)
<b>CROWN PRINCESS®</b> 3,000 passengers	<b>EASTERN CARIBBEAN</b> RT from Ft. Lauderdale • Nov 2, 9, 16, 23, 30 (7 days)	<b>EASTERN CARIBBEAN</b> RT from Ft. Lauderdale • Dec 7, 14, 21, 28 (7 days)	<b>EASTERN CARIBBEAN</b> RT from Ft. Lauderdale • Jan 4, 11, 18, 25 (7 days)	<b>EASTERN CARIBBEAN</b> RT from Ft. Lauderdale • Feb 1, 8, 15, 22 (7 days)	<b>EASTERN CARIBBEAN</b> RT from Ft. Lauderdale • Mar 1, 8, 15, 22, 29 (7 days)	<b>EASTERN CARIBBEAN</b> RT from Ft. Lauderdale • Apr 5, 12, 19, 26 (7 days)
<b>DAWN PRINCESS®</b> 1,990 passengers	<b>SOUTH PACIFIC</b> RT from Sydney • Nov 23 (12 days)	<b>NEW ZEALAND</b> RT from Sydney • Dec 5 (13 days) <b>SOUTH PACIFIC</b> RT from Sydney • Dec 18 (10 days) RT from Sydney • Dec 28 (12 days)	<b>SOUTH PACIFIC</b> RT from Sydney • Jan 9 (10 days) <b>NEW ZEALAND</b> RT from Sydney • Jan 19 (13 days)	<b>TASMANIA</b> RT from Sydney • Feb 1 (8 days) <b>NEW ZEALAND</b> RT from Sydney • Feb 9, 22 (13 days)	<b>CHINA &amp; JAPAN</b> RT from Sydney • Mar 7 (42 days)	<b>HAWAII, TAHITI &amp; SOUTH PACIFIC</b> Sydney to San Francisco • Apr 18 (31 days)
<b>DIAMOND PRINCESS™</b> 2,670 passengers	<b>SOUTHEAST ASIA &amp; CHINA</b> Beijing to Bangkok • Nov 7 (16 days) <b>AUSTRALIA &amp; ASIA</b> Bangkok to Sydney • Nov 23 (19 days)	<b>AUSTRALIA &amp; NEW ZEALAND</b> Sydney to Auckland • Dec 12 (12 days) Auckland to Sydney • Dec 28 (12 days)	<b>AUSTRALIA &amp; NEW ZEALAND</b> Sydney to Auckland • Jan 5, 29 (12 days) Auckland to Sydney • Jan 17 (12 days)	<b>AUSTRALIA &amp; NEW ZEALAND</b> Auckland to Sydney • Feb 10 (12 days) <b>AUSTRALIA &amp; ASIA</b> Sydney to Bangkok • Feb 22 (20 days)	<b>SOUTHEAST ASIA &amp; CHINA</b> Bangkok to Beijing • Mar 14 (16 days) Beijing to Bangkok • Mar 30 (16 days)	<b>SOUTHEAST ASIA &amp; CHINA</b> Bangkok to Beijing • Apr 15 (16 days) <b>ALASKA &amp; FAR EAST</b> Bangkok to Anchorage • Apr 15 (16 days)
<b>EMERALD PRINCESS™</b> 3,070 passengers	<b>SOUTHERN CARIBBEAN MEDLEY</b> RT from Ft. Lauderdale • Nov 10, 30 (10 days) <b>EASTERN CARIBBEAN VOYAGER</b> RT from Ft. Lauderdale • Nov 20 (10 days)	<b>EASTERN CARIBBEAN VOYAGER</b> RT from Ft. Lauderdale • Dec 10, 30 (10 days) <b>SOUTHERN CARIBBEAN MEDLEY</b> RT from Ft. Lauderdale • Dec 20 (10 days)	<b>SOUTHERN CARIBBEAN MEDLEY</b> RT from Ft. Lauderdale • Jan 9, 29 (10 days) <b>EASTERN CARIBBEAN VOYAGER</b> RT from Ft. Lauderdale • Jan 19 (10 days)	<b>EASTERN CARIBBEAN VOYAGER</b> RT from Ft. Lauderdale • Feb 8, 28 (10 days) <b>SOUTHERN CARIBBEAN MEDLEY</b> RT from Ft. Lauderdale • Feb 18 (10 days)	<b>SOUTHERN CARIBBEAN MEDLEY</b> RT from Ft. Lauderdale • Mar 10, 30 (10 days) <b>EASTERN CARIBBEAN VOYAGER</b> RT from Ft. Lauderdale • Mar 20 (10 days)	<b>EASTERN CARIBBEAN VOYAGER</b> RT from Ft. Lauderdale • Apr 9, 29 (10 days) <b>SOUTHERN CARIBBEAN MEDLEY</b> RT from Ft. Lauderdale • Apr 19 (10 days)
<b>GOLDEN PRINCESS®</b> 2,600 passengers	<b>HAWAIIAN ISLANDS</b> RT from Los Angeles • Nov 12, 26 (14 days)	<b>HAWAIIAN ISLANDS</b> RT from Los Angeles • Dec 10, 24 (14 days)	<b>HAWAIIAN ISLANDS</b> RT from Los Angeles • Jan 7, 21 (14 days)	<b>HAWAIIAN ISLANDS</b> RT from Los Angeles • Feb 4, 18 (14 days)	<b>HAWAIIAN ISLANDS</b> RT from Los Angeles • Mar 4, 18 (14 days)	<b>HAWAIIAN ISLANDS</b> RT from Los Angeles • Apr 1 (14 days)
<b>GRAND PRINCESS®</b> 2,600 passengers	<b>EGYPT &amp; AEGEAN</b> RT from Rome • Nov 10 (12 days) <b>THREE CONTINENTS TRANSATLANTIC</b> Rome to Ft. Lauderdale • Nov 22 (21 days)	<b>CARIBBEAN COLLECTION</b> RT from Ft. Lauderdale • Dec 19 (14 days)	<b>CARIBBEAN COLLECTION</b> RT from Ft. Lauderdale • Jan 2, 16, 30 (14 days)	<b>CARIBBEAN COLLECTION</b> RT from Ft. Lauderdale • Feb 13, 27 (14 days)	<b>CARIBBEAN COLLECTION</b> RT from Ft. Lauderdale • Mar 13, 27 (14 days)	<b>CARIBBEAN COLLECTION</b> RT from Ft. Lauderdale • Apr 10, 24 (14 days)
<b>ISLAND PRINCESS®</b> 1,970 passengers	<b>PANAMA CANAL</b> RT from Ft. Lauderdale • Nov 6 (10 days) <b>EXOTIC PANAMA CANAL</b> Ft. Lauderdale to Los Angeles • Nov 16 (14 days) Los Angeles to Ft. Lauderdale • Nov 30 (14 days)	<b>PANAMA CANAL</b> RT from Ft. Lauderdale • Dec 14 (10 days) <b>PANAMA CANAL ADVENTURER</b> Ft. Lauderdale to Acapulco • Dec 24 (10 days)	<b>PANAMA CANAL ADVENTURER</b> Acapulco to Ft. Lauderdale • Jan 3 (10 days) <b>PANAMA CANAL</b> RT from Ft. Lauderdale • Jan 13, 23 (10 days)	<b>PANAMA CANAL ADVENTURER</b> Ft. Lauderdale to Acapulco • Feb 2 (10 days) Acapulco to Ft. Lauderdale • Feb 12 (10 days) <b>PANAMA CANAL</b> RT from Ft. Lauderdale • Feb 22 (10 days)	<b>PANAMA CANAL</b> RT from Ft. Lauderdale • Mar 4, 14, 24 (10 days)	<b>PANAMA CANAL</b> RT from Ft. Lauderdale • Apr 3, 13 (10 days) <b>EXOTIC PANAMA CANAL</b> Ft. Lauderdale to Los Angeles • Apr 23 (14 days)
<b>PACIFIC PRINCESS®</b> 670 passengers	<b>HOLY LAND</b> Rome to Athens • Nov 4 (12 days) <b>HOLY LAND</b> Athens to Venice • Nov 16 (12 days) <b>PASSAGE TO THE AMAZON</b> Venice to Manaus • Nov 28 (21 days)	<b>AMAZON RIVER</b> Manaus to Ft. Lauderdale • Dec 19 (14 days)	<b>AMAZON RIVER</b> Ft. Lauderdale to Manaus • Jan 2, 30 (14 days) Manaus to Ft. Lauderdale • Jan 16 (14 days)	<b>AMAZON RIVER</b> Manaus to Ft. Lauderdale • Feb 13 (14 days) Ft. Lauderdale to Manaus • Feb 27 (14 days)	<b>AMAZON RIVER</b> Manaus to Ft. Lauderdale • Mar 13 (14 days) Ft. Lauderdale to Manaus • Mar 27 (14 days)	<b>AMAZON RIVER</b> Manaus to Ft. Lauderdale • Apr 10 (14 days) <b>GRAND PANAMA CANAL</b> Ft. Lauderdale to Vancouver • Apr 24 (20 days)
<b>ROYAL PRINCESS®</b> 710 passengers	<b>SOUTH AMERICA &amp; PANAMA EXPLORER</b> Ft. Lauderdale to Guayaquil • Nov 15 (12 days) Guayaquil to Ft. Lauderdale • Nov 27 (12 days)	<b>CARIBBEAN CALYPSO</b> RT from Ft. Lauderdale • Dec 9, 23 (14 days)	<b>CARIBBEAN CALYPSO</b> RT from Ft. Lauderdale • Jan 6 (14 days) <b>WORLD CRUISE</b> Ft. Lauderdale to Rome • Jan 20 (107 days)	<b>WORLD CRUISE</b> Ft. Lauderdale to Rome (continued)	<b>WORLD CRUISE</b> Ft. Lauderdale to Rome (continued)	<b>WORLD CRUISE</b> Ft. Lauderdale to Rome (continued)
<b>RUBY PRINCESS™</b> 1,590 passengers	<b>WESTERN CARIBBEAN</b> RT from Ft. Lauderdale • Nov 15, 22, 29 (7 days)	<b>WESTERN CARIBBEAN</b> RT from Ft. Lauderdale • Dec 6, 13, 20, 27 (7 days)	<b>WESTERN CARIBBEAN</b> RT from Ft. Lauderdale • Jan 3, 10, 17, 24, 31 (7 days)	<b>WESTERN CARIBBEAN</b> RT from Ft. Lauderdale • Feb 7, 14, 21, 28 (7 days)	<b>WESTERN CARIBBEAN</b> RT from Ft. Lauderdale • Mar 7, 14, 21, 28 (7 days)	<b>WESTERN CARIBBEAN</b> RT from Ft. Lauderdale • Apr 4, 11, 18, 25 (7 days)
<b>SAPPHIRE PRINCESS™</b> 2,670 passengers	<b>MEXICAN RIVIERA</b> RT from Los Angeles • Nov 1, 8, 15, 22, 29 (7 days)	<b>MEXICAN RIVIERA</b> RT from Los Angeles • Dec 6, 13, 20, 27 (7 days)	<b>MEXICAN RIVIERA</b> RT from Los Angeles • Jan 3, 10, 17, 24, 31 (7 days)	<b>MEXICAN RIVIERA</b> RT from Los Angeles • Feb 7, 14, 21, 28 (7 days)	<b>MEXICAN RIVIERA</b> RT from Los Angeles • Mar 7, 14, 21, 28 (7 days)	<b>MEXICAN RIVIERA</b> RT from Los Angeles • Apr 4, 11, 18, 25 (7 days)
<b>SEA PRINCESS®</b> 1,990 passengers	<b>GRAND CARIBBEAN ADVENTURER</b> RT from Barbados • Nov 14 (14 days) <b>GRAND CARIBBEAN ISLANDER</b> RT from Barbados • Nov 15 (14 days)	<b>GRAND CARIBBEAN ISLANDER</b> RT from Barbados • Dec 13 (14 days) <b>GRAND CARIBBEAN ADVENTURER</b> RT from Barbados • Dec 27 (14 days)	<b>GRAND CARIBBEAN ISLANDER</b> RT from Barbados • Jan 10 (14 days) <b>GRAND CARIBBEAN ADVENTURER</b> RT from Barbados • Jan 24 (14 days)	<b>GRAND CARIBBEAN ISLANDER</b> RT from Barbados • Feb 7 (14 days) <b>GRAND CARIBBEAN ADVENTURER</b> RT from Barbados • Feb 21 (14 days)	<b>GRAND CARIBBEAN ISLANDER</b> RT from Barbados • Mar 7 (14 days) <b>GRAND CARIBBEAN ADVENTURER</b> RT from Barbados • Mar 21 (14 days)	<b>GRAND CARIBBEAN ISLANDER</b> RT from Barbados • Apr 4 (14 days) <b>GRAND CARIBBEAN ADVENTURER</b> RT from Barbados • Apr 18 (14 days)
<b>STAR PRINCESS®</b> 2,600 passengers	<b>MEXICAN RIVIERA</b> RT from San Francisco • Nov 10 (10 days) <b>ANDES &amp; SOUTH AMERICA</b> San Francisco to Santiago • Nov 20 (18 days)	<b>CAPE HORN ROUTE TO RIO</b> Santiago to Rio de Janeiro • Dec 8 (14 days) Rio de Janeiro to Santiago • Dec 22 (14 days)	<b>CAPE HORN &amp; STRAIT OF MAGELLAN</b> Santiago to Buenos Aires • Jan 5 (12 days) <b>ANTARCTICA &amp; SOUTH AMERICA ADVENTURE</b> Buenos Aires to Santiago • Jan 17 (16 days)	<b>CAPE HORN &amp; STRAIT OF MAGELLAN</b> Santiago to Buenos Aires • Feb 2 (12 days) <b>ANTARCTICA &amp; SOUTH AMERICA ADVENTURE</b> Buenos Aires to Santiago • Feb 14 (16 days)	<b>CAPE HORN ROUTE TO RIO</b> Santiago to Rio de Janeiro • Mar 2 (14 days) Rio de Janeiro to Santiago • Mar 16 (14 days) <b>ANDES &amp; SOUTH AMERICA</b> Santiago to San Francisco • Mar 30 (18 days)	<b>MEXICAN RIVIERA</b> RT from San Francisco • Apr 17, 27 (10 days)
<b>SUN PRINCESS®</b> 1,990 passengers	<b>ROUND AUSTRALIA</b> RT from Melbourne • Nov 20 (28 days)	<b>SOUTH PACIFIC</b> RT from Melbourne • Dec 18 (12 days) <b>NEW ZEALAND</b> RT from Melbourne • Dec 30 (13 days)	<b>SOUTH PACIFIC</b> RT from Melbourne • Jan 12 (12 days) <b>NEW ZEALAND</b> RT from Melbourne • Jan 24 (13 days)	<b>SOUTH PACIFIC</b> RT from Melbourne • Feb 6 (12 days) <b>NEW ZEALAND</b> RT from Melbourne • Feb 18 (13 days)	<b>AROUND AUSTRALIA</b> RT from Sydney • Mar 5 (28 days)	<b>QUEENSLAND</b> RT from Sydney • Apr 2 (12 days)
<b>TAHITIAN PRINCESS®</b> 670 passengers	<b>TAHITI &amp; POLYNESIA</b> RT from Tahiti • Nov 9, 19, 29 (10 days)	<b>TAHITI &amp; POLYNESIA</b> RT from Tahiti • Dec 9 (10 days) <b>SOUTH PACIFIC &amp; ANDES EXPLORER</b> Tahiti to Ft. Lauderdale • Dec 19 (26 days)	<b>WORLD CRUISE</b> Ft. Lauderdale to London • Jan 14 (107 days)	<b>WORLD CRUISE</b> Ft. Lauderdale to London (continued)	<b>WORLD CRUISE</b> Ft. Lauderdale to London (continued)	<b>WORLD CRUISE</b> Ft. Lauderdale to London (continued)





## 17 AMAZING SHIPS, 90 UNIQUE ITINERARIES AND OVER 270 PORTS OF CALL

Acapulco • Adelaide • Akureyri • Ålesund • Alexandria • Amsterdam • Anchorage • Antarctica scenic cruising • Antigua • Africa • Aruba • Astoria • Athens • Auckland • Azores Islands  
 Bangkok • Banjul • Bar Harbor • Barbados • Barcelona • Bay of Islands • Beijing • Belfast • Belize City • Bergen • Berlin • Bermuda • Bilbao • Boca da Valéria • Bonaire  
 Bora Bora • Børnholm • Boston • Brest • Brisbane • Buenos Aires • Burnie • Cabo San Lucas • Cairns • Cairo/Giza • Callao • Cannes • Cape Horn scenic cruising • Cape Town  
 Cartagena • Casablanca • Charleston • Chennai • Christchurch • Christmas Island • Cid Harbor • College Fjord scenic cruising • Colombo • Copenhagen • Corfu • Cork • Corner Brook  
 Cornwall • Corsica • Costa Maya • Cozumel • Cristobal • Curaçao • Dakar • Dalian • Dartmouth • Darwin • Devil's Island • Dominica • Dover • Dublin • Dubrovnik • Dunedin • Durban  
 East London • Edinburgh • Elba • Ensenada • Faroe Islands • Fiji • Fiordland National Park • Flaam • Florence/Pisa • Fortaleza • Ft. Lauderdale • Fuerte Amador • Galveston • Gdansk  
 Geiranger • Genoa • Gibraltar • Glacier Bay scenic cruising • Glasgow • Goa • Grand Cayman • Grand Turk • Grenada • Haifa • Haines • Halifax • Harwich • Hellsøylt • Helsingborg • Helsingør  
 Helsinki • Hilo • Hiva Oa • Ho Chi Minh City • Hobart • Holyhead • Hong Kong • Honningsvåg • Honolulu • Huahine • Huatulco • Hubbard Glacier scenic cruising  
 Icy Strait Point • Inverness • Isafjordur • Isla Margarita • Istanbul • Ixtapa/Zihuatanejo • Jerusalem • Juneau • Kagoshima • Katakolon • Kauai • Ketchikan • Kiel Canal • Kirkwall • Kodiak Island  
 Kona • Kotor • Kusadasi • La Coruña • La Goulette • La Rochelle • La Serena • Limón • Lisbon • London • Los Angeles • Madeira • Málaga • Manaus • Manta • Marseille/Provence • Martinique  
 Maui • Mauritius • Mazatlán • Melbourne • Messina • Midway Islands • Monte Carlo • Montego Bay • Montevideo • Moorea • Montreal • Mumbai • Mykonos • Nagasaki • Nanortalik • Napier  
 Naples • Nassau • New Orleans • New York • Newport • Nha Trang • Norfolk • Nosy Bé • Nuku Hiva • Nuuk • Ocho Rios • Odessa • Okinawa • Olden • Osaka • Oslo • Pago Pago • Palma  
 Panama Canal • Paris/Normandy • Patmos • Penang • Perth • Petropavlovsk • Philadelphia • Phuket • Port Canaveral • Portofino • Princess Cays® • Prins Christian Sund scenic cruising  
 Puerto Corinto • Puerto Madryn • Puerto Montt • Puerto Quetzal • Puerto Vallarta • Puntarenas • Pusan • Qaqortoq • Québec City • Raiatea • Rangiroa • Rarotonga • Ravenna • Recife  
 Réunion Island • Reykjavik • Rhodes • Richard's Bay • Rio de Janeiro • Roatan • Rome • Rotterdam • Saguenay • Saint John • San Diego • San Francisco • San Juan • San Martin • Santarem  
 Santiago • Santorini • Sapporo • Sarande • Sardinia • Scrabster • Seattle • Seville • Seward • Seychelles Islands • Shanghai • Shetland Islands • Sihanoukville • Singapore • Sitka • Skagway  
 Sorrento • Split • St. Anthony • St. Barthélemy • St. John's • St. Kitts • St. Lucia • St. Maarten • St. Peter Port • St. Petersburg • St. Thomas • St. Tropez • St. Vincent • Stanley • Stavanger  
 Stockholm • Sydney, Australia • Sydney, Nova Scotia • Tahiti • Taipei • Tallinn • Tauranga • Tokyo • Tonga • Tortola • Tracy Arm scenic cruising • Trinidad • Tromsø • Trondheim • Ushuaia  
 Valdez • Valletta • Vancouver • Varna • Venice • Victoria • Vigo • Vladivostok • Volos • Wellington • Yalta



# Princess Cruises is a proud member of



Princess Cruises is one of the many distinctive cruising experiences available through World's Leading Cruise Lines<sup>SM</sup>. Each of our members excels in a particular style of cruise vacationing. Enjoy a complete escape with Princess Cruises, the quality fun of Carnival Cruise Lines, the timeless sophistication of Holland America Line, the grand ocean liner legacy of Cunard Line, the Italian charm of Costa Cruises and the indulgent intimacy of The Yachts of Seabourn. Individual styles, individual ships, sharing a passion to please each guest.



Princess Cruises



Carnival Cruise Lines

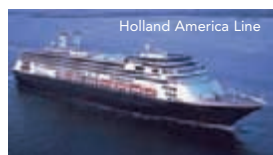

Holland America Line



Cunard Line

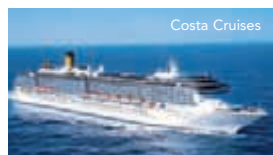

Costa Cruises

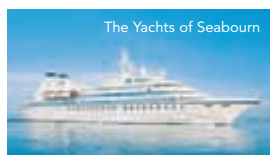

The Yachts of Seabourn



With World's Leading Cruise Lines, you're sure to choose the vacation experience that best fits your lifestyle. And only the members of World's Leading Cruise Lines can offer excellent values through Vacation Interchange Privileges<sup>®</sup> (VIP). If you have previously sailed on any member of World's Leading Cruise Lines, VIP entitles you to receive select Princess Cruises past-guest privileges. For more information, visit [www.worldsleadingcruiselines.com](http://www.worldsleadingcruiselines.com).

Once you have sailed on any member of World's Leading Cruise Lines you'll be entitled to certain past-guest privileges currently being extended by any of our lines to their past guests.

Princess Cruises  
P.O. Box 947  
Santa Clarita, CA 91380-9047

YOUR PROFESSIONAL TRAVEL AGENT:

\*Early Booking Discount savings vary by sailing. Refer to the fare charts on pages 43, 45, 51, 53 and 55 for savings by voyage. Effective June 2007. Litho in USA.  
©Princess Cruises 2007.

